

Plat of Survey

of

The south 35.00 feet of Lot 22 and Lot 20, except the south 20 feet thereof, of Mound Park Acres, a subdivision located in the NE, SE, SW, and NW 1/4's of the SE 1/4 and in the SE 1/4 of the NE 1/4, all in Section 6, T4N, R15E, City of Whitewater, Walworth County, Wisconsin and more particularly described as follows:

Commence at the NE corner of Lot 19 of said Mound Park acres thence N00°53'54"W 20.00 feet to the place of beginning; thence S88°53'06"W, parallel with the north line of said Lot 19, 122.48 feet to the easterly right of way line of Indian Mound Parkway; thence 98.49 feet along the arc of a curve concave easterly, whose radius is 416.97 feet and whose chord bears N22°41'15"W; thence N82°44'56"E, parallel with the south line of said Lot 22, 126.85 feet to a point on the westerly line of Lot 21; thence S20°01'03"E 100.35 feet to the northwesterly corner of Lot 18 of Mound Park Acres; thence S00°53'54"E, along the west line of said Lot 18, 10.00 feet to the place of beginning.

SURVEYED FOR: Crispell/ Snyder, Inc.
114 W. Court St.
Elkhorn, WI 53121

BEARINGS REFERENCED TO THE SUBDIVISION PLAT

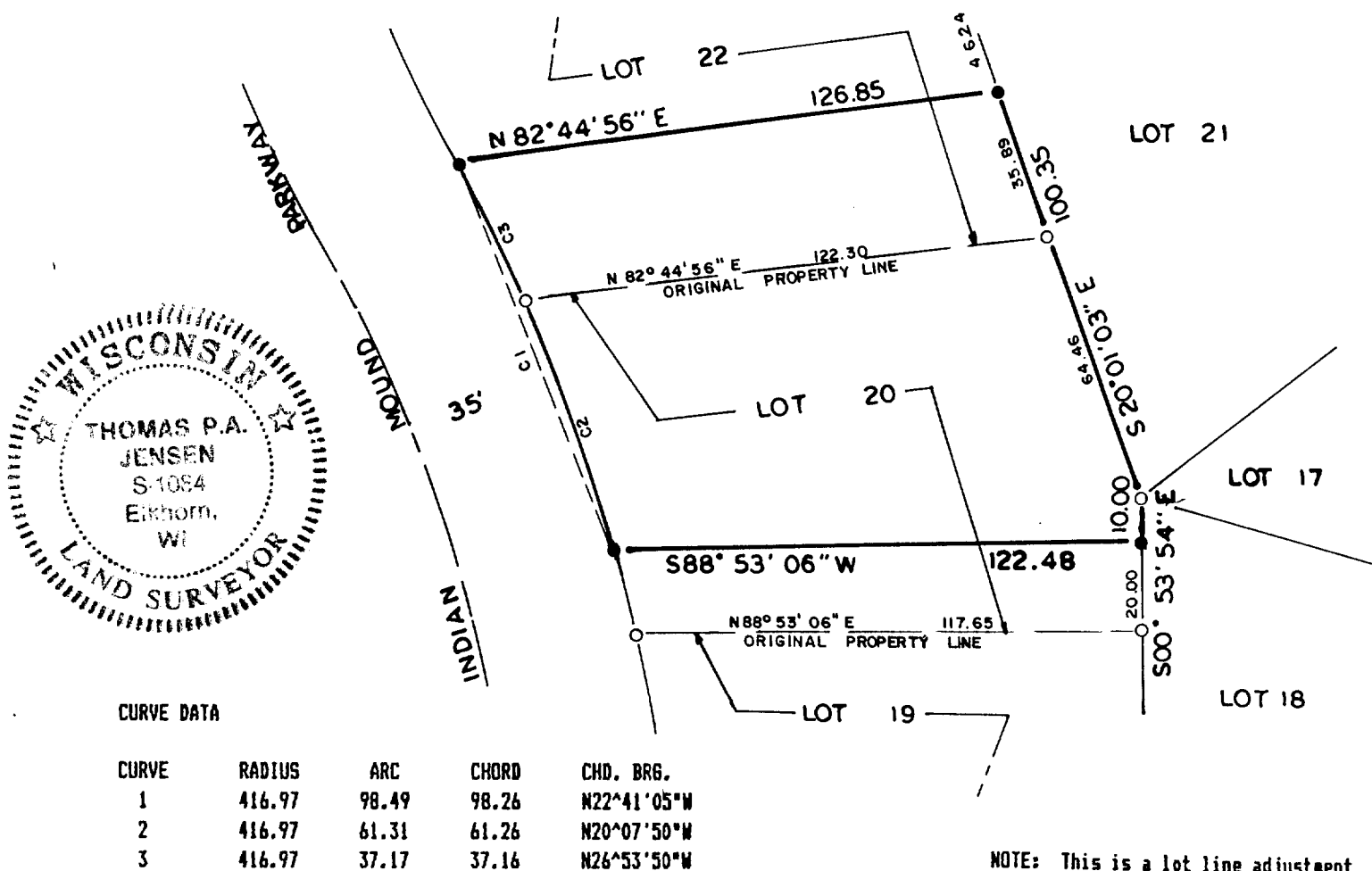

Copyright © 1991 by Jensen Surveying & Mapping S.C.

All rights reserved. No part of this survey plat may be reproduced or transmitted in any form by any means - graphic, electronic, or mechanical, including photocopying, tracing, or information storage and retrieval systems - without permission in writing from Thomas P.A. Jensen.

I, Thomas P.A. Jensen, Wisconsin Registered Land Surveyor, do hereby certify that this survey was performed by me, or under my direction, in full compliance with the owner's/agent's instructions and Chapter A-E 7 of the Wisconsin Administrative Code 'Minimum Standards For Property Surveys', and that this map is an accurate representation thereof to the best of my knowledge and belief.

Note: This survey plat is not certified unless signed and sealed in red ink.

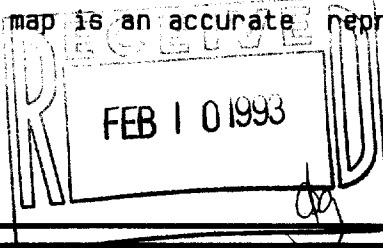

Thomas P.A. Jensen
Thomas P.A. Jensen R.L.S. 1084

Legend

- ~ Found iron rod
- ~ Set iron rod 3/4 dia.

Jensen Surveying & Mapping S.C.

45 South Wisconsin Street P.O. Box 322
Elkhorn, Wisconsin. 53121.
(414) 723-3434

Mapping date: 11/13/91.

Revisions: _____

Sheet 1 of 1 Sheets

Job reference number:

1991.198D

Scale: 1" = 40'



/MO-20
/MO-22

10-480