

# Plat of Survey

of

Lot 19 and the south 20.00 feet of Lot 20 of Mound Park Acres, a subdivision located in the NE, SE, SW, and NW 1/4's of the SE 1/4 and the SE 1/4 of the NE 1/4, all in Section 6, T4N, R15E, City of Whitewater, Walworth County, Wisconsin.

SURVEYED FOR: Crispell/ Snyder, Inc.  
114 W. Court St.  
Elkhorn, WI 53121

## CURVE DATA

CURVE	RADIUS	ARC	CHORD	CHD. BRG.
1	416.97	114.91	114.55	N8°01'23"W
2	533.00	94.54	94.42	N84°01'29"W
3	15.00	23.29	21.02	N44°37'01"W
4	416.97	94.35	94.15	N6°36'38"W
5	416.97	20.56	20.56	N14°30'20"W

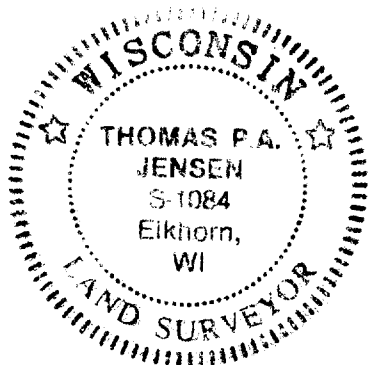
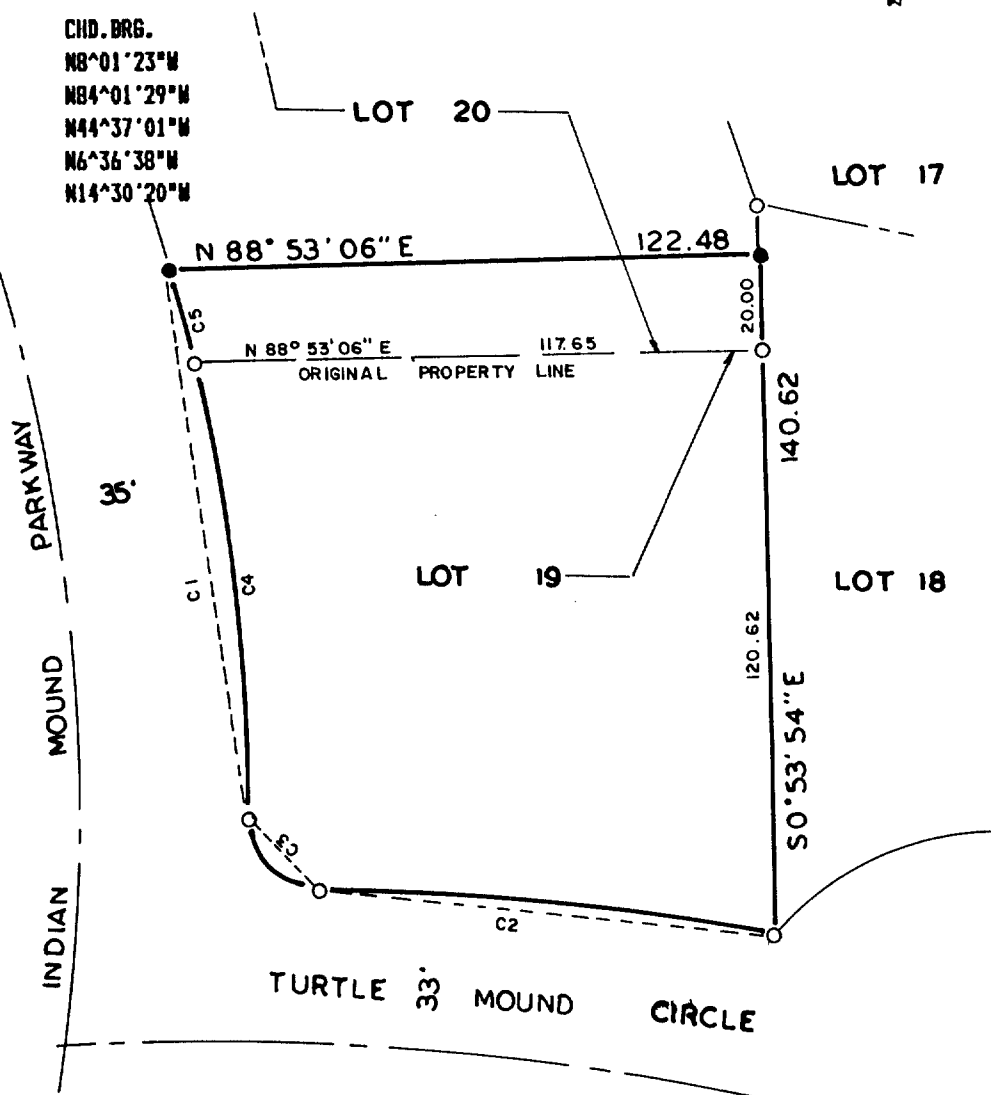

NOTE: This is a lot line adjustment

Copyright © 1991 by Jensen Surveying & Mapping S.C.

All rights reserved. No part of this survey plat may be reproduced or transmitted in any form by any means - graphic, electronic, or mechanical, including photocopying, tracing, or information storage and retrieval systems - without permission in writing from Thomas P.A. Jensen.

I, Thomas P.A. Jensen, Wisconsin Registered Land Surveyor, do hereby certify that this survey was performed by me, or under my direction, in full compliance with the owner's/agent's instructions and Chapter A-E 7 of the Wisconsin Administrative Code 'Minimum Standards For Property Surveys', and that this map is an accurate representation thereof to the best of my knowledge and belief.

Note: This survey plat is not certified unless signed and sealed in red ink.

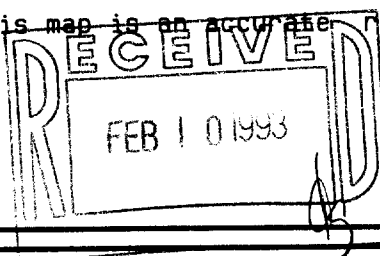

*Thomas P.A. Jensen*  
Thomas P.A. Jensen R.L.S. 1084

## Legend

- ~ Found iron rod
- ~ Set iron rod 3/4 dia.

**Jensen Surveying & Mapping S.C.**

45 South Wisconsin Street P.O. Box 322  
Elkhorn, Wisconsin. 53121.  
(414) 723-3434

Mapping date: 11/13/91.

Revisions: \_\_\_\_\_

Sheet 1 of 1 Sheets

Job reference number:

1991.198C

Scale: 1" = 40'



10-479

10-19