

DUNHAM SURVEYING, S.C.  
SURVEYING & SUBDIVIDING  
DELAVER, WISCONSIN 53115

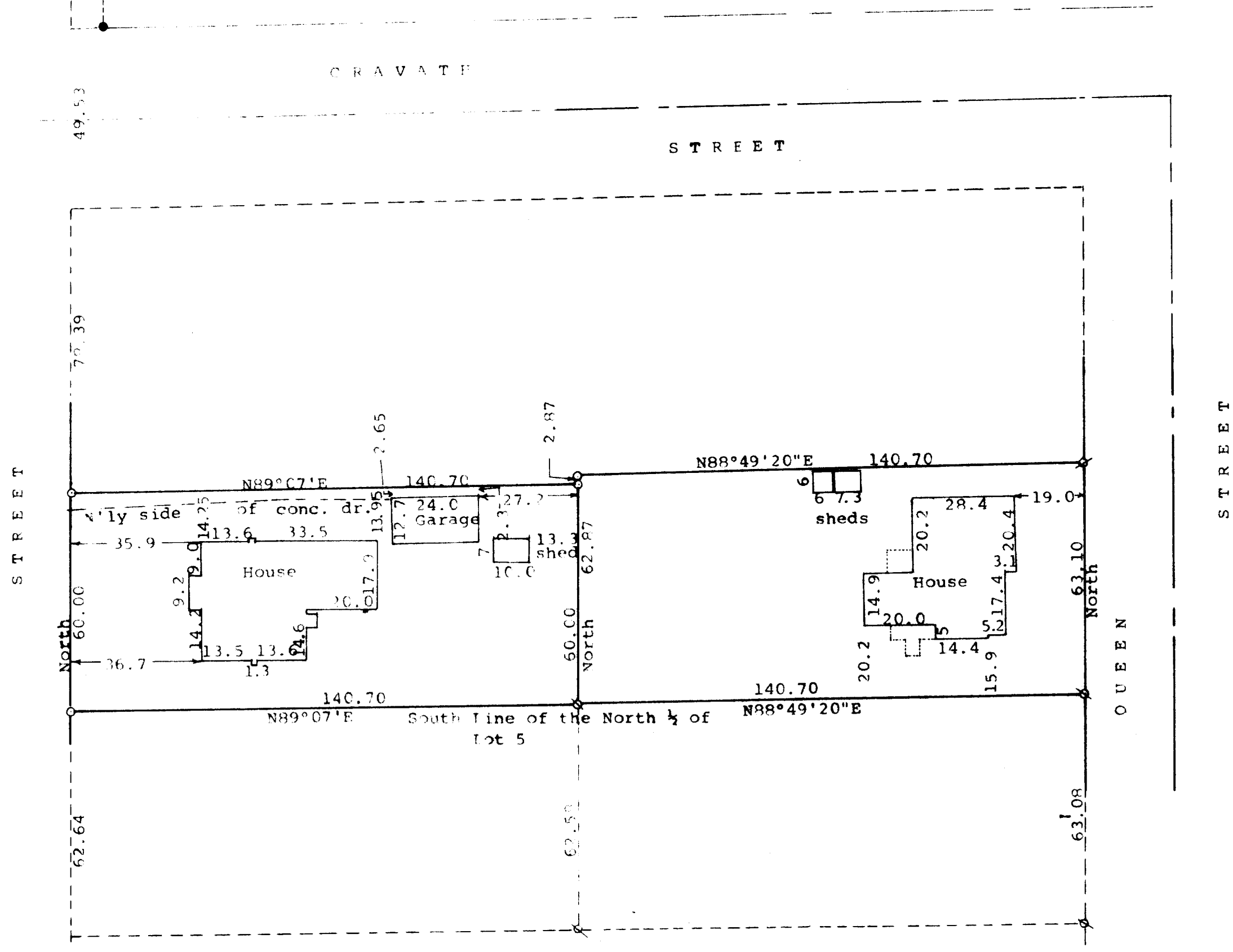

N

Scale - 1" = 30'  
 ● = 1 1/4" Iron Rod Found  
 ○ = 1 1/4" Iron Pipe Found  
 ✕ = 1" Iron Pipe Set  
 ○ = 3/4" Iron Pipe Set  
 Bearings referenced to the east line of Newcomb Street with the assumed bearing of North  
 Survey ordered by:  
 Dean Hollinger  
 235 North Newcomb Street  
 Whitewater, WI 53190  
 ✕ = 1" Iron Pipe Found

STATE OF WISCONSIN)  
COUNTY OF WALWORTH) ss

I, George T. Dunham, Surveyor, certify that I have surveyed the property described as follows:

The South 60.00 feet of the Northwest 1/4 of Lot 5 in Block 1, and the North 1/4 of the East 1/4 of Lot 5 in Block 1 of Croydon Pratts Addition, City of Whitewater, Walworth County, Wisconsin, subject to easements of record,

and that the plat shown hereon is a correct representation thereof and shows the size and location of the property, its exterior boundaries, the location of all visible structures and dimensions of all principal buildings thereon, boundary fences, apparent easements, roadways and visible encroachments, if any, and that I have surveyed the property hereon described, according to the official records, to the best of my knowledge and belief.

April 27, 1992

*George T. Dunham*  
George T. Dunham, Surveyor

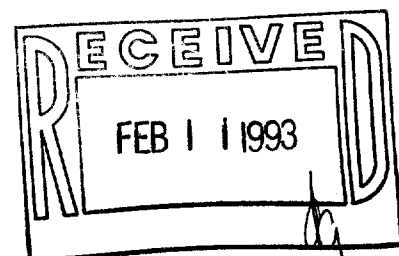
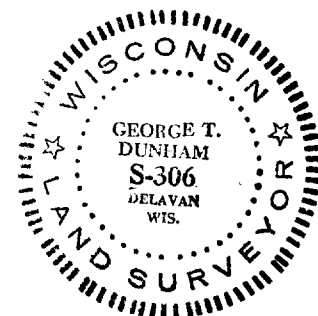

1/PC-5A  
1/PC-6

10-474