

PLAT OF SURVEY

- ⊙ Found 3" Diameter Concrete Monument
- Found 1 1/4" Iron Pipe
- Found 3/4" Iron Pipe
- Set 1 1/4" x 24" Iron Pipe

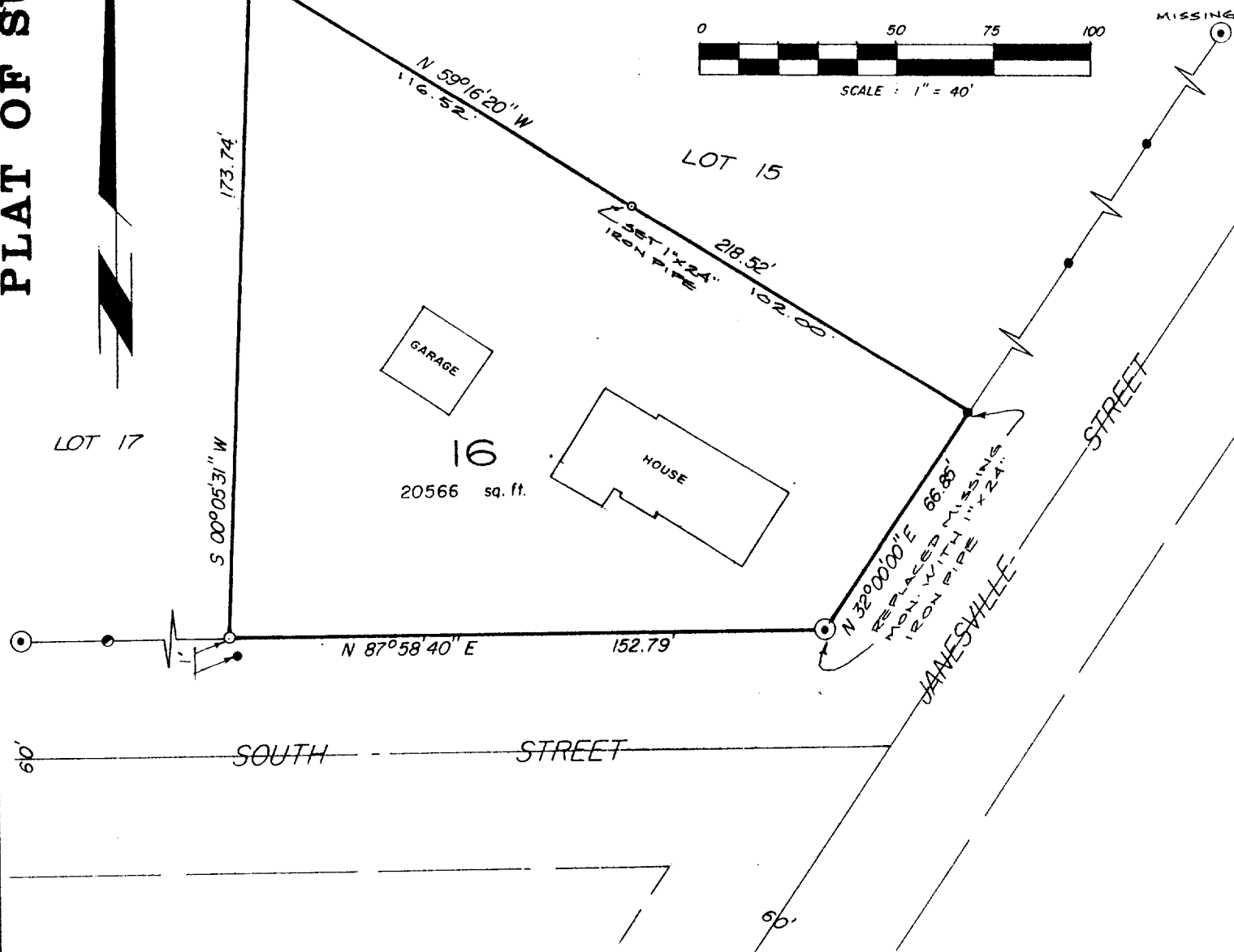

DESCRIPTION

Lot 16, TRATT'S ADDITION in Section 8, T4N, R15E, City of Whitewater, Walworth County, Wisconsin.

CERTIFICATION

I hereby certify that the property described above has been surveyed under my responsible direction and supervision and that this map is a correct representation of the lot lines and dimensions and the principle lines of the permanent structures thereon.

Date 11-14-78
 REV. 9-8-92

For: Mr. Jerry Steck
 Steck Realty
 1110 W. Walworth
 Whitewater, WI 53190

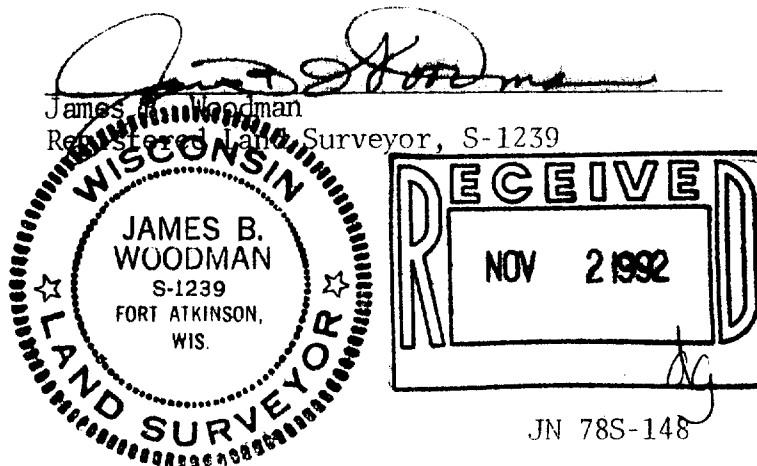

STRAND & WOODMAN ASSOCIATES
 210 Madison Ave., Fort Atkinson, WI 53538

Land Surveyors & Engineers
 Phone (414) 583-8182