

of

Surveyed for: KENNETH E. WEBER
556 S. FRANKLIN ST.
WHITEWATER, WI 53190

BEARINGS REFERENCED TO THE CENTERLINE OF
FRANKLIN ST., WHICH IS THE EAST LINE OF
SECTION 8, ASSUMED AS NORTH

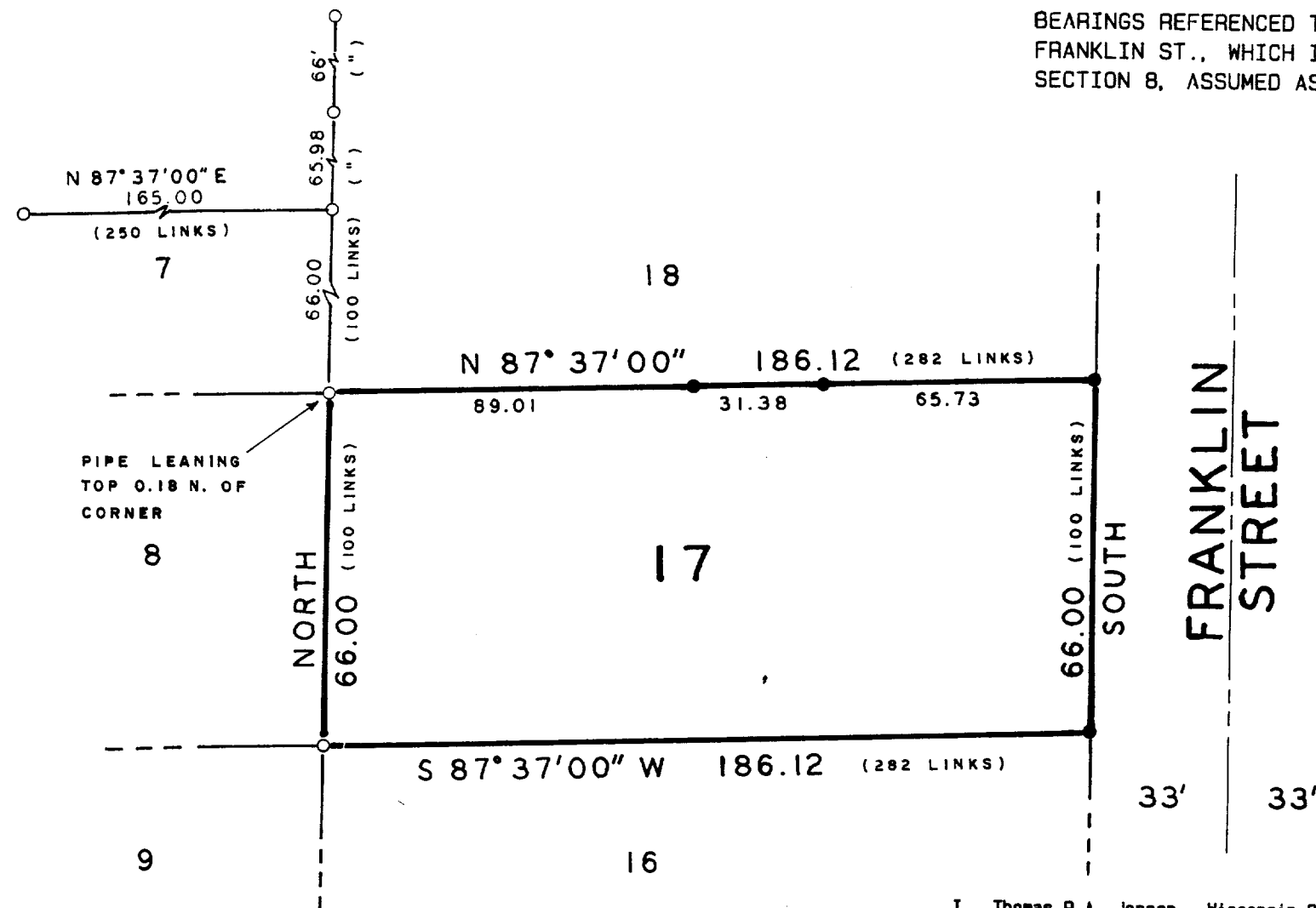

RECEIVED
OCT 29 1991

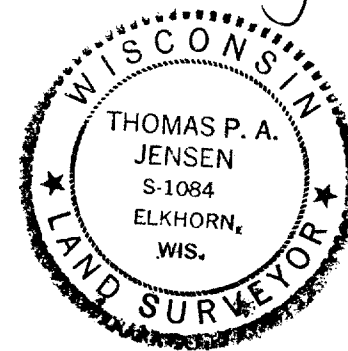

I, Thomas P.A. Jensen, Wisconsin Registered Land Surveyor, do hereby certify that this survey was performed by me, or under my direction, in full compliance with the owner's/agent's instructions and Chapter A-E 7 of the Wisconsin Administrative Code ' Minimum Standards For Property Surveys ', and that this map is an accurate representation thereof to the best of my knowledge and belief.

Note: This survey plat is not
certified unless signed
and sealed in red ink.

Thomas P.A. Jensen R.L.S. 1084

Legend

- Found iron pipe, 1' dia.
● Set iron rod 3/4 dia.
() Recorded as dimension

Jensen Surveying & Mapping S.C.

Mapping date: JUNE 4, 1991
Revisions:

45 South Wisconsin Street P.O. Box 322
Elkhorn, Wisconsin. 53121.
(414) 723-3434

Sheet 1 of 1 Sheets

Job reference number:
1991.086A

Scale: 1" = 40'



010-460