

ABERNATHY and ASSOCIATES
 Kenneth B. Abernathy Jr.
 Wisconsin Registered Land Surveyor S-1594

Rt. 3, Box 273
 Elkhorn, Wisconsin 53121
 Phone: (414) 723-4260 (office)
 (414) 723-4813 (residence)

PLAT OF SURVEY

CERTIFIED SURVEY MAP NO. 2059 AS RECORDED IN
 VOLUME 10 OF CERTIFIED SURVEY MAPS ON PAGES 13 AND
 14 AS DOCUMENT NO. 217553.

OWNER: JOHN DANIELS
 434 N. TRATT AVE.
 WHITEWATER, WISCONSIN 53190

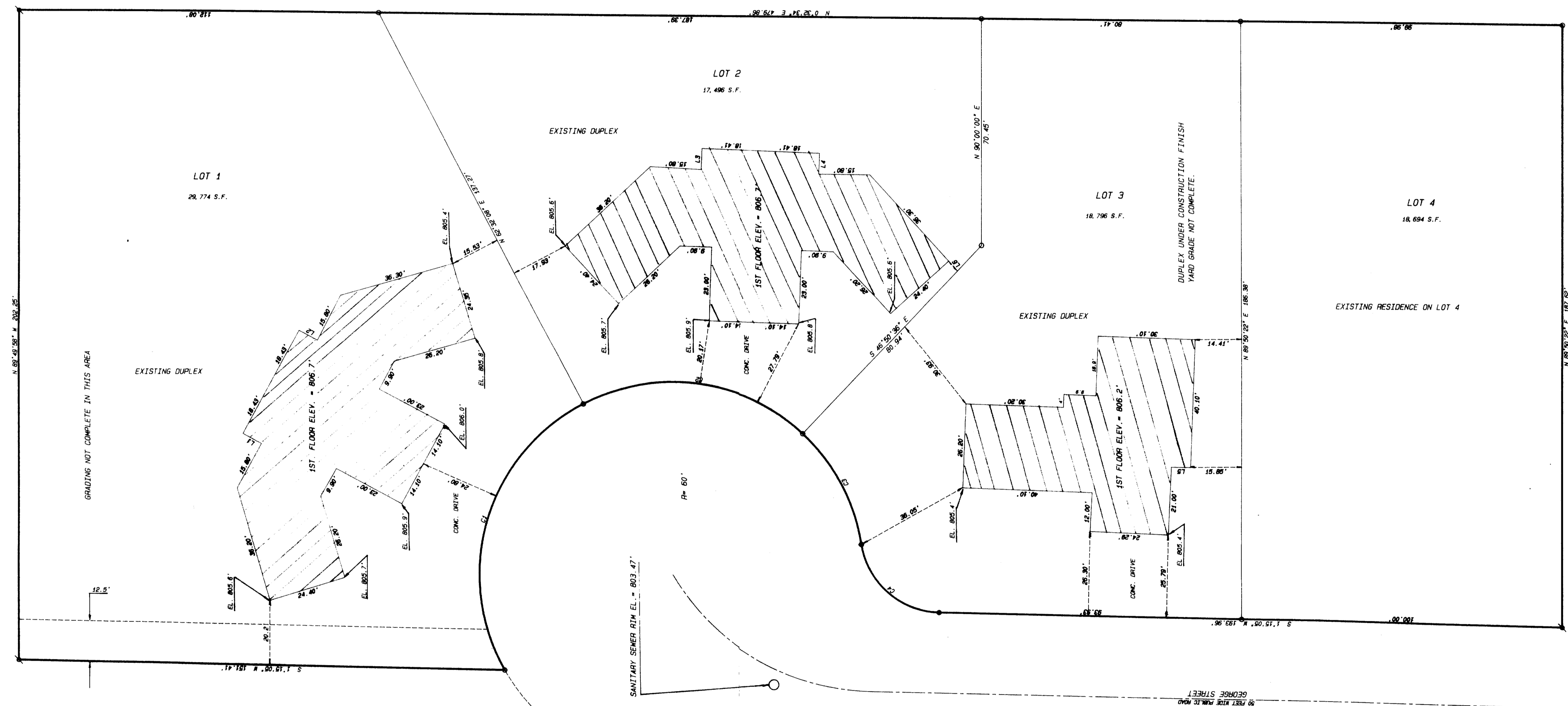

25' WIDE EASEMENT TO THE CITY OF
 WHITEWATER FOR EMERGENCY VEHICULAR
 ACCESS AND UTILITY MAINTENANCE

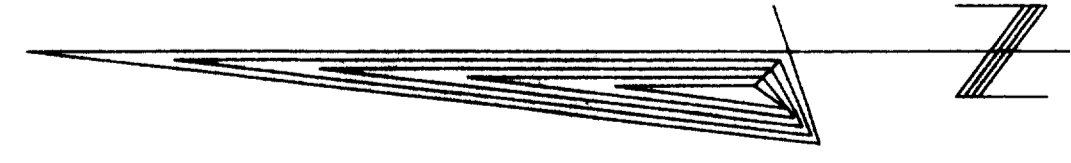

SCALE 1" = 20 FEET

NOTES:

100 YEAR FLOOD ELEV. = 802.5' N.O.A.A. DATUM.
 REFERENCE BENCHMARK: REF-LRK-85 ELEV. = 801.428' (provided
 by city eng.)
 NO BUILDINGS OR FINISHED YARD GRADES ARE BELOW FLOODPLAIN
 ELEVATION.

LINE	AREA	PERIMETER	AREA	PERIMETER
1	29,774.00	1,000.00	29,774.00	1,000.00
2	17,496.00	1,000.00	17,496.00	1,000.00
3	18,796.00	1,000.00	18,796.00	1,000.00
4	18,694.00	1,000.00	18,694.00	1,000.00

LINE	AREA	PERIMETER
1	6.00	6.00
2	6.00	6.00
3	6.00	6.00
4	6.00	6.00

- Legend**
- FOUND IRON PIPE
 - FOUND IRON ROD
 - FOUND BRASS CAPPED MONUMENT
 - FOUND CONCRETE MONUMENT
 - + CHISEL CUT IN CONCRETE
 - SET IRON ROD, 24" LONG, WEIGHING 1.3 LBS./LINEAL FT., 3/8" DIA.
 - SET IRON ROD, 36" LONG, WEIGHING 4.3 LBS./LINEAL FT., 1-11/16" DIA.
 - (xx) RECORDED AS DIMENSION
 - - - EXISTING FENCE



SCALE: 1" = 20 FEET

"I hereby certify that I have surveyed the above described property and that the above map is a true representation thereof and shows the size and location of the property, its exterior boundaries, the location of all visible structures and dimensions of all principal buildings thereon, boundary fences, apparent easements, roadways and visible encroachments, if any."
 "This survey is made for the use of the present owners of the property, and also those who purchase, mortgage, or guarantee the title thereto within one year from date hereof."



Kenneth B. Abernathy, Jr.
 KENNETH B. ABERNATHY, JR.
 WISCONSIN REGISTERED LAND SURVEYOR,
 S-1594

Date: Dec 11, 1991 Job No. 91104