

PLAT OF SURVEY

LOTS 14 & 15, BLOCK 1 OF PARKLAWN ADDITION TO THE CITY OF WHITEWATER,
BEING A PART OF THE NORTHWEST 1/4 OF SECTION 4, TOWN 4 NORTH, RANGE
15 EAST, CITY OF WHITEWATER, WALWORTH COUNTY, WISCONSIN.

SURVEYED FOR: JACOB & MARY GERLACH
SURVEY ADDRESS: 227 N. PARK ST.
SURVEYED BY: TERRY PISAREK, EAGLE WI
594-3568

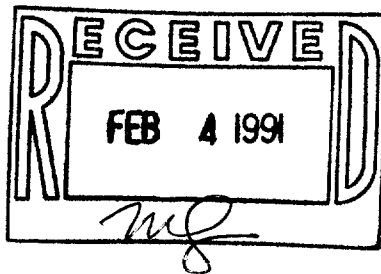

49.5' WIDE

N. PARK ST.

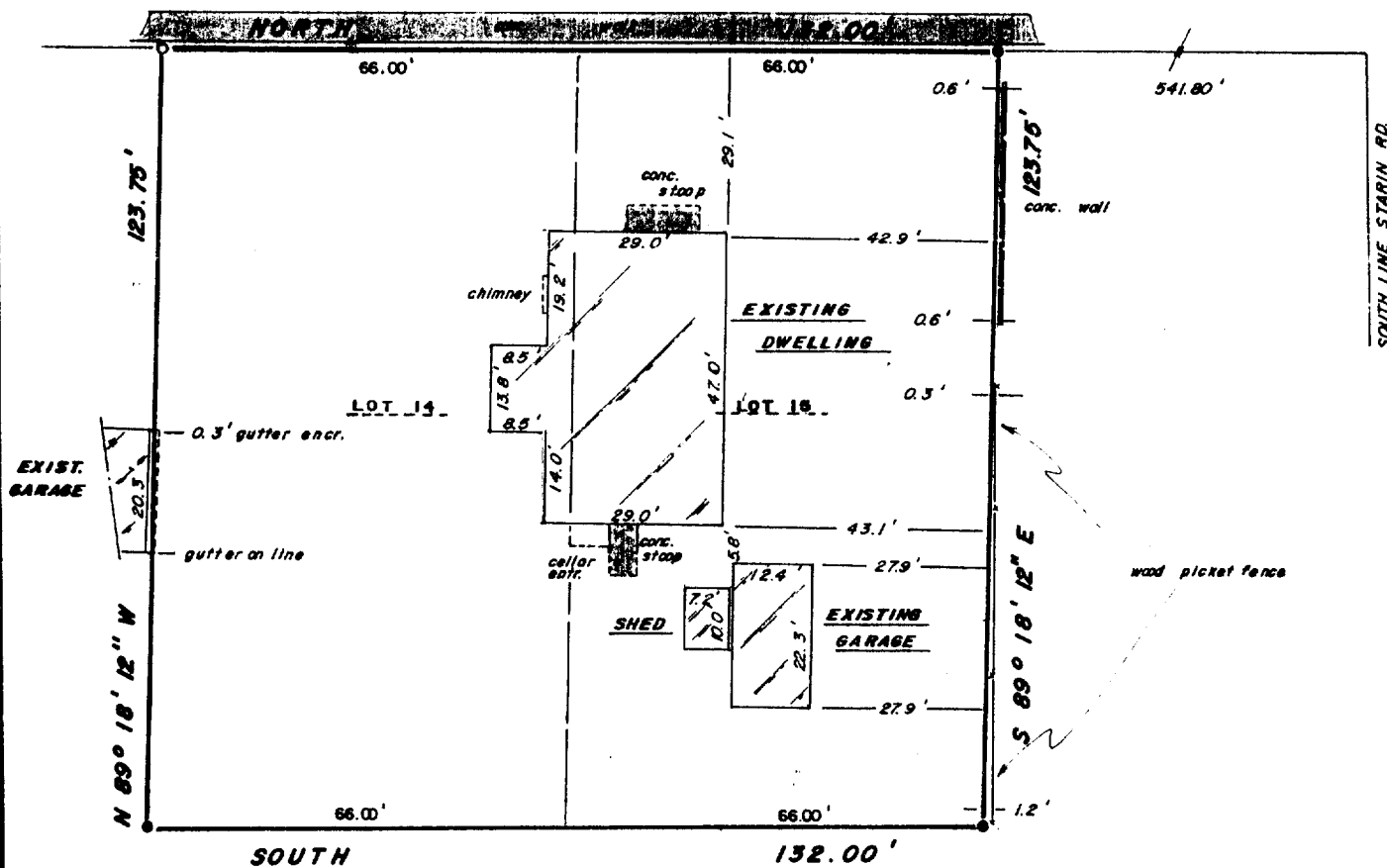

- SET IRON PIPE
- FOUND IRON PIPE

SCALE 1" = 30'

" I HEREBY CERTIFY THAT I HAVE SURVEYED THE ABOVE DESCRIBED PROPERTY
AND THAT THE ABOVE MAP IS A TRUE REPRESENTATION THEREOF AND SHOWS
THE SIZE AND LOCATION OF THE PROPERTY, ITS EXTERIOR BOUNDARIES, THE
LOCATION OF ALL VISIBLE STRUCTURES THEREON, BOUNDARY FENCES, APPARENT
EASEMENTS, ROADWAYS AND ENCROACHMENTS IF ANY."

" THIS SURVEY IS MADE FOR THE USE OF THE PRESENT OWNERS OF THE PROPERTY
AND ALSO THOSE WHO PURCHASE, MORTGAGE, OR GUARENTEE THE TITLE THERETO
WITHIN ONE YEAR FROM DATE HEREOF."

SENT BY: TERRY PISAREK
W 362 310227 LEWIN LN.
EAGLE, WI. 53119

WISCONSIN REGISTERED LAND SURVEYOR

DATE 1/26/91

FIELD WORK BY TEP/BJ

DRAWN BY TEP

JOB NUMBER 91002

Tax Key # 1/PA 00008

10-441