

Plat of Survey of Lot 26 of
Stritzel Subdivision, being located
in the City of Whitewater, Walworth
County Wisconsin.

D. Cooper & CO., INC
Rt 4 Box 508B * Elkhorn WI 53121

Survey ordered by Tintcher Realty
Whitewater WI

Scale 1"=30'

Original Copy only if
sealed in red ink

o Indicates iron pipe found
(xx) Indicates recorded dimension or bearing

Bearing Reference: Northerly line of lot
Assumed to Bear N84°42'E as recorded

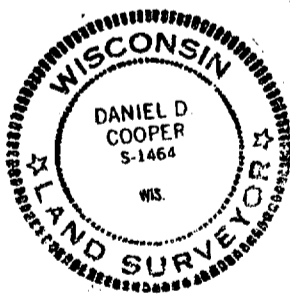
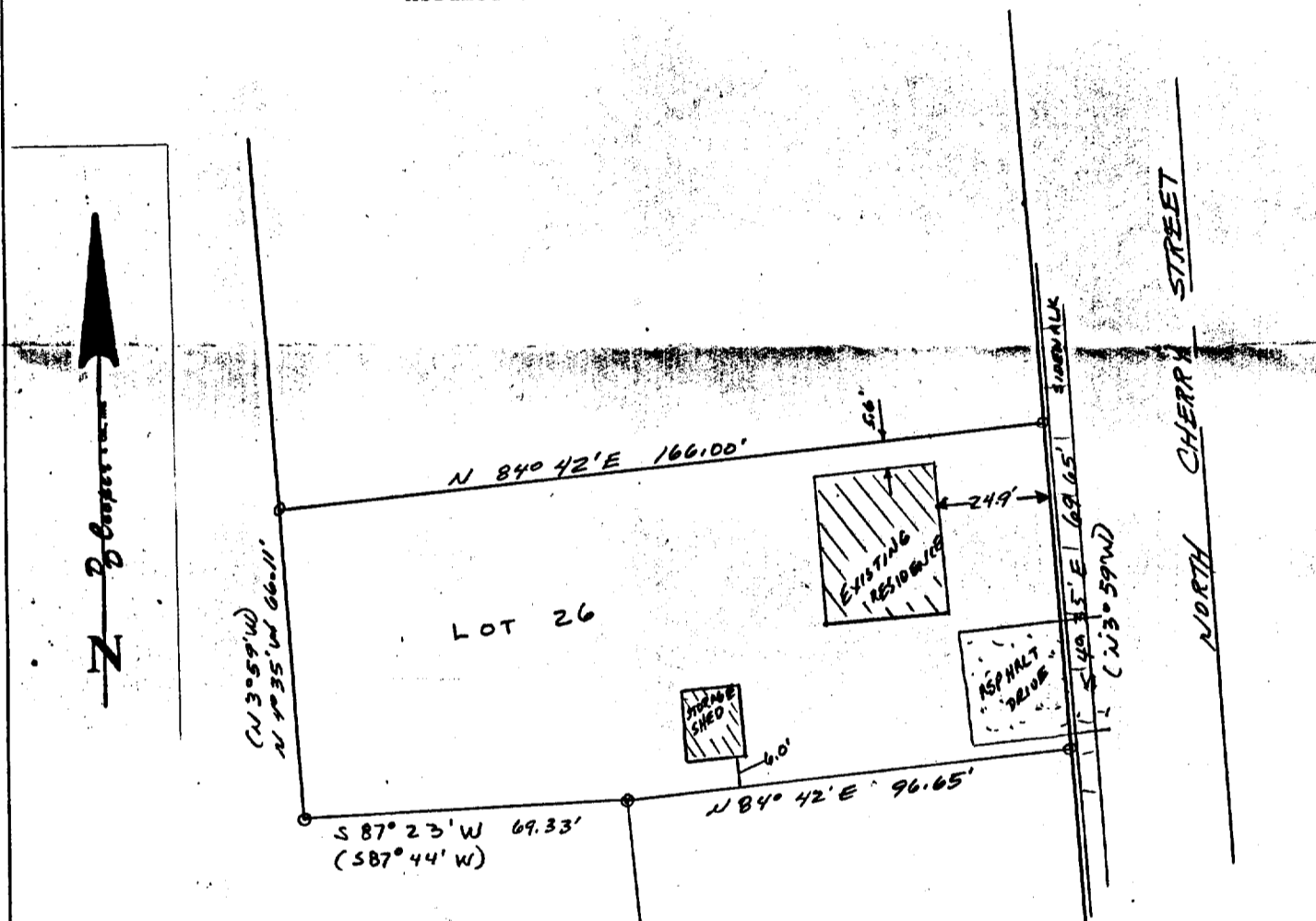

I hereby certify that I have surveyed the
property described hereon and that the
map shown hereon is a true and accurate
representation thereof to the best of my
professional knowledge and belief.

Dated this 10 day of Oct., 1990

Daniel D. Cooper
Daniel D. Cooper, RLS No. S-1464

DRAWING NO. 3690

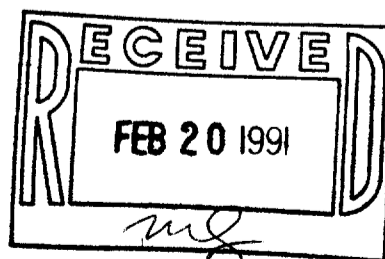

Reduced

TAX KEY #

155 00026

10-439