

**ABERNATHY and ASSOCIATES****Kenneth B. Abernathy Jr.****Wisconsin Registered Land Surveyor S-1594**

Rt. 3, Box 273

Elkhorn, Wisconsin 53121

Phone: (414) 723-4260 (office)

(414) 723-4813 (residence)

**PLAT OF SURVEY**

LOT 2 of CERTIFIED SURVEY MAP NO. 1877 recorded  
in Vol. 9 P. 44-49 of Walworth County Certified  
Surveys as Doc. no. 185651.

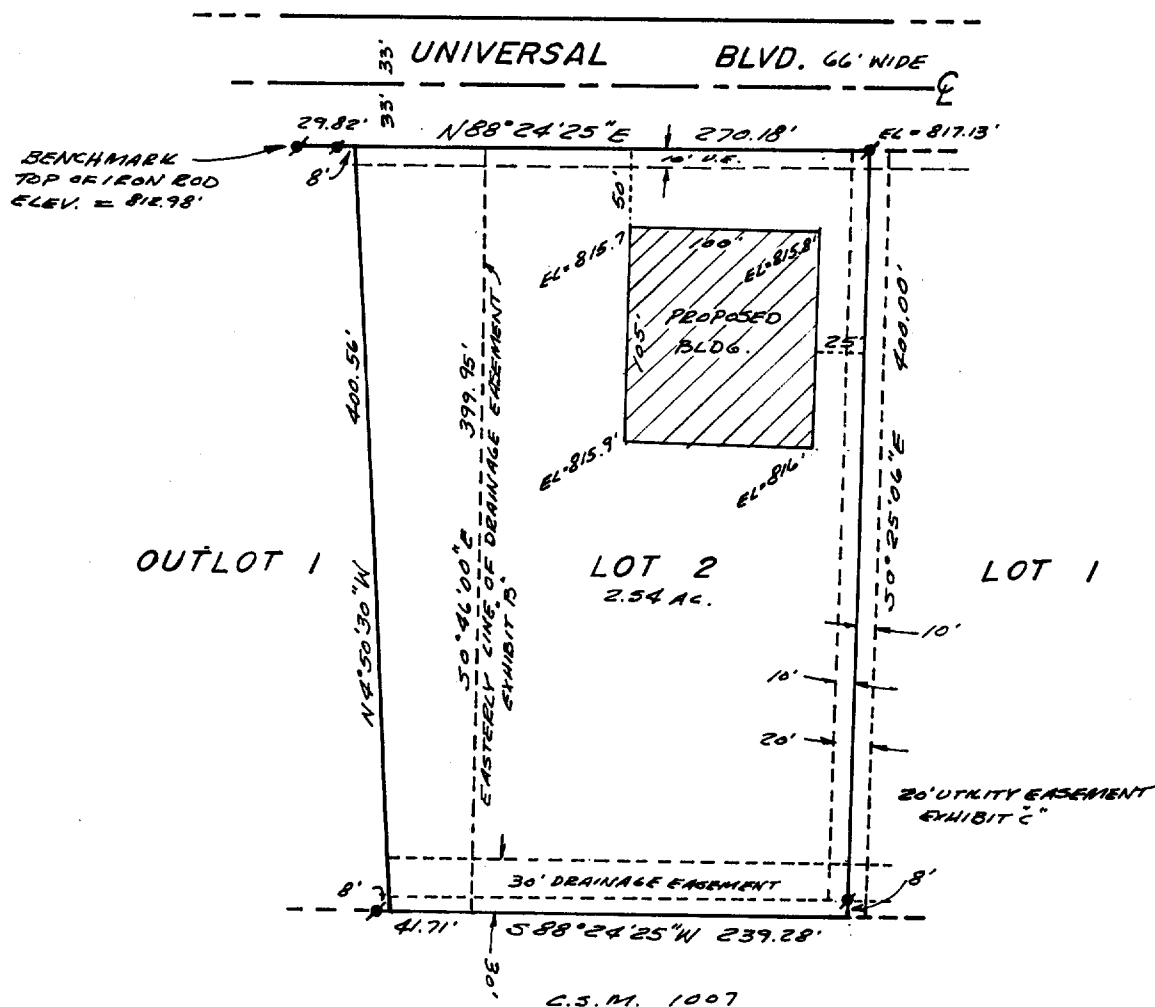

ordered by: BBEI Construction, Inc.  
Hwy. 59 & 83 P.O. 226  
Genesee Depot, Wi. 53127

- notes: 1) Building corners were staked and 10' offsets were provided.  
2) Elevations are based on existing vertical control by others  
and elevations shown were taken at the base of building  
corner stakes on undisturbed ground.

**Legend**

- ⊗ FOUND IRON PIPE
- FOUND IRON ROD
- FOUND BRASS CAPPED MONUMENT
- ⊗ FOUND CONCRETE MONUMENT
- + CHISEL CUT IN CONCRETE
- SET IRON ROD, 24\"/>

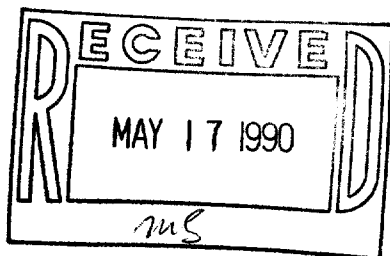

SCALE: 1" = 100 FEET

"I hereby certify that I have surveyed the above described  
property and that the above map is a true representation  
thereof and shows the size and location of the property, its  
exterior boundaries, the location of all visible structures  
and dimensions of all principal buildings thereon, boundary  
fences, apparent easements, roadways and visible encroach-  
ments, if any."

"This survey is made for the use of the present owners of  
the property, and also those who purchase, mortgage, or  
guarantee the title thereto within one year from date  
hereof."



*Kenneth B. Abernathy Jr.*  
KENNETH B. ABERNATHY, JR.  
WISCONSIN REGISTERED LAND SURVEYOR,  
S-1594

Date: Nov. 1, 1989 Job No. 89.1009  
REVISED NOV. 3 REBTAKE BLDG.

TAX # 1A-1877-2

10-428A