

KOLB LAND CONSULTING, INC.
LAND SURVEYING • SUBDIVIDING • LAND PLANNING

LAKE GENEVA, WISCONSIN 53147

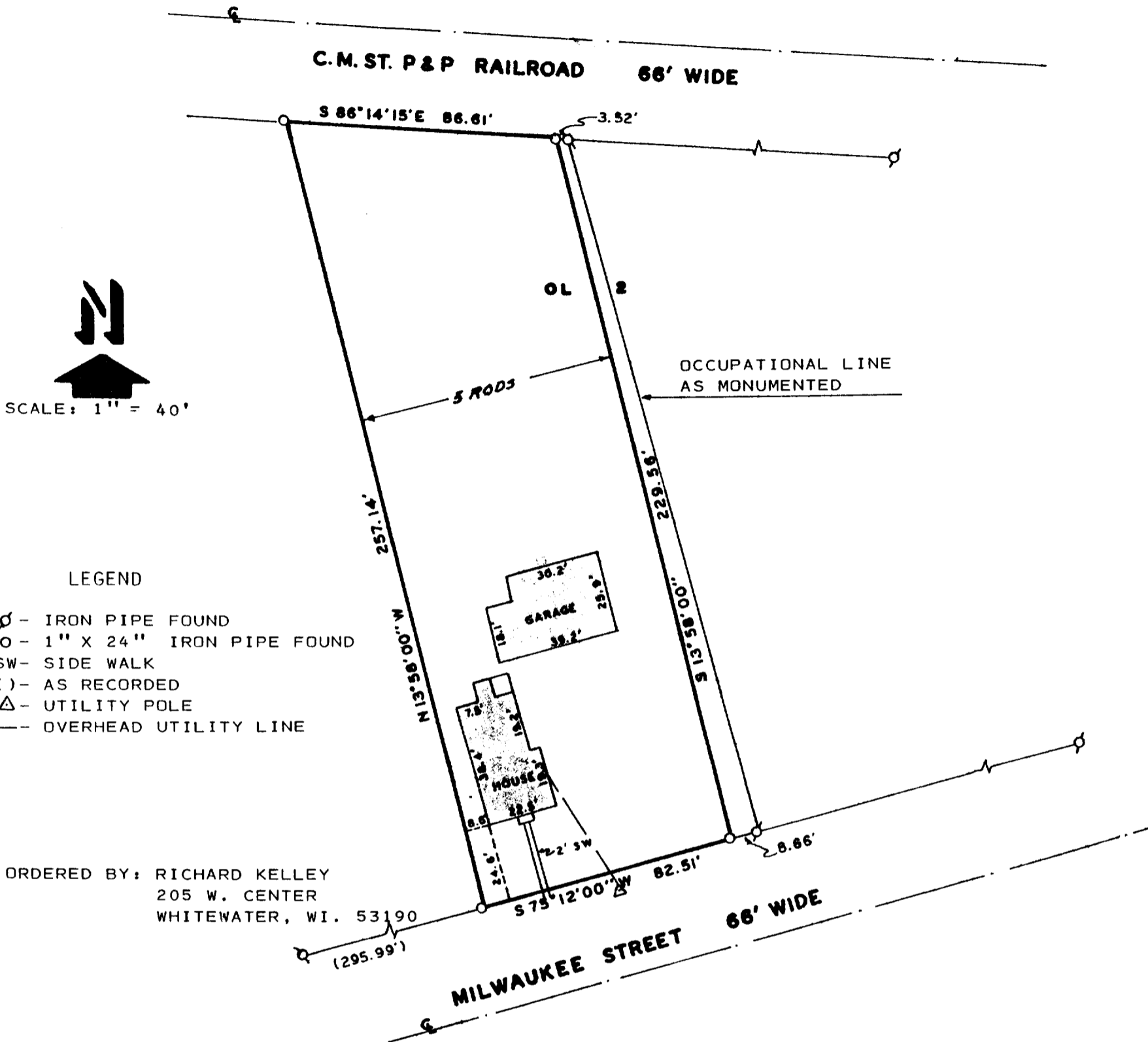

ORDERED BY: RICHARD KELLEY
205 W. CENTER
WHITEWATER, WI. 53190

PLAT OF SURVEY OF

THE WEST FIVE (5) RODS OF OUTLOT 2, OF S.C. HALLS ADDITION,
CITY OF WHITEWATER, WALWORTH COUNTY, WISCONSIN.

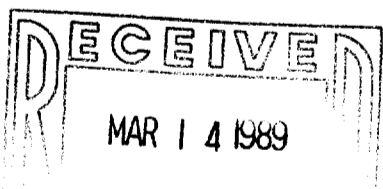

[Signature]

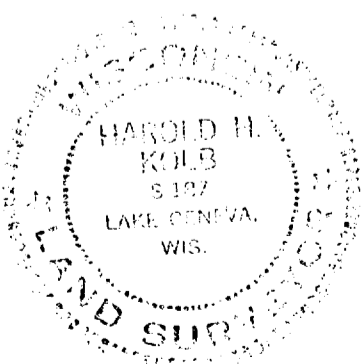

NOTE: RELOCATED ALL CORNERS
JUNE 14, 1988.

HAROLD H. KOLB

I HEREBY CERTIFY THAT I HAVE SURVEYED THE ABOVE DESCRIBED PROPERTY AND THAT THE ABOVE MAP IS A TRUE REPRESENTATION THEREOF AND SHOWS THE SIZE AND LOCATION OF THE PROPERTY, ITS EXTERIOR BOUNDARIES, THE LOCATION OF ALL VISIBLE STRUCTURES AND DIMENSIONS OF ALL PRINCIPAL BUILDINGS THEREON, BOUNDARY FENCES, APPARENT EASEMENTS, ROADWAYS AND VISIBLE ENCROACHMENTS, IF ANY, TO THE BEST OF MY KNOWLEDGE AND BELIEF. THIS SURVEY IS MADE FOR THE USE OF THE PRESENT OWNERS OF THE PROPERTY, AND ALSO THOSE WHO PURCHASE, MORTGAGE, OR GUARANTEE THE TITLE THERETO WITHIN ONE (1) YEAR FROM DATE HEREOF.

[Signature]

HAROLD H. KOLB
WISCONSIN REGISTERED LAND SURVEYOR, S-187

DATE MARCH 7, 1986

REVISED DATE: JUNE 16, 1988