

PLAT OF SURVEY

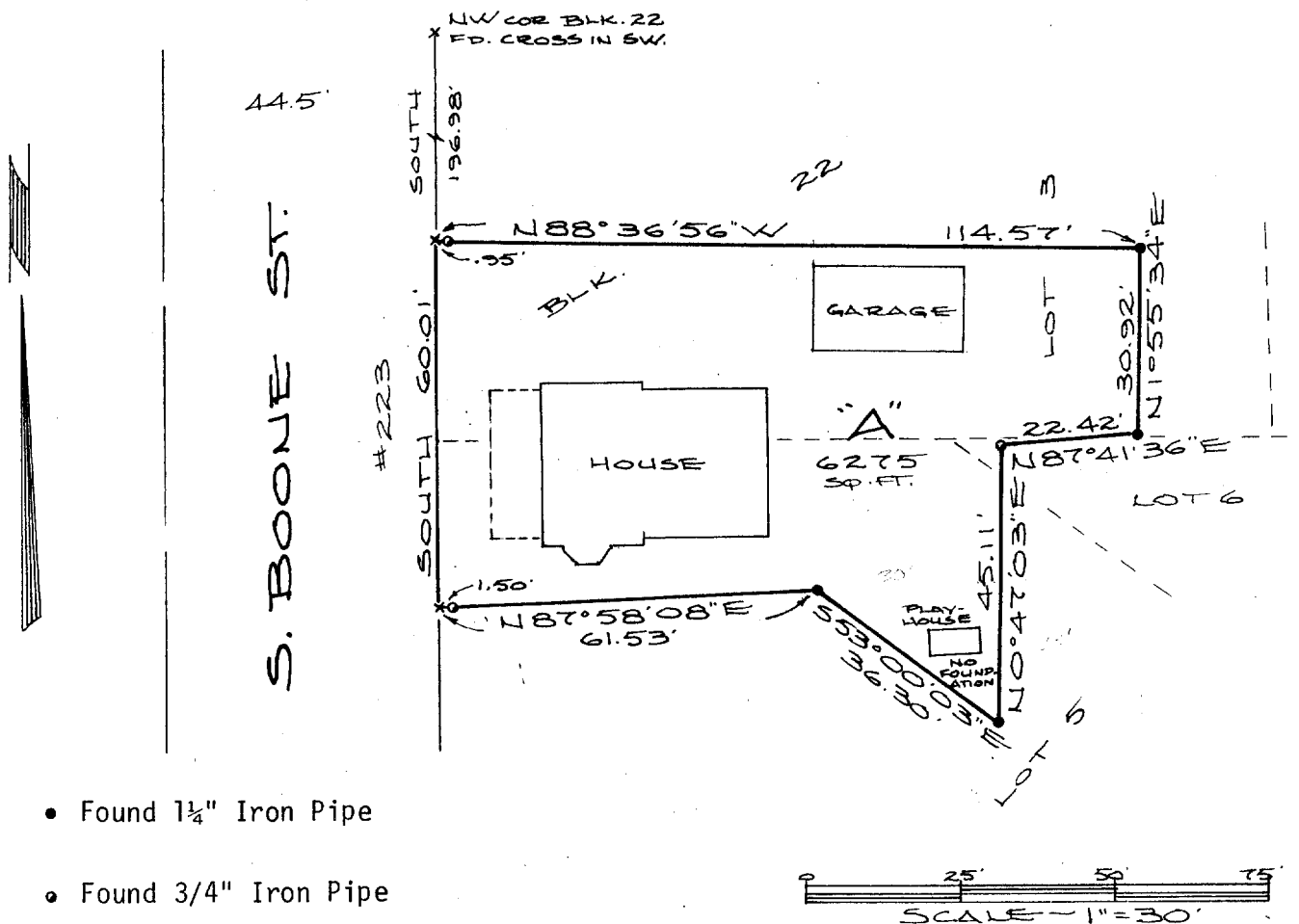

- Found 1½" Iron Pipe
- Found ¾" Iron Pipe
- * Set Cross in Sidewalk

DESCRIPTION

A part of Lots 3, 5 and 6, Block 22, CHAPMAN AND LUDINGTON'S ADDITION in the NE¼ of the SE¼ of Section 5, T4N, R15E, City of Whitewater, Walworth County, Wisconsin, to-wit: Commencing at a cross found in the sidewalk at the NW corner of said Block 22; thence SOUTH, along the east line of S. Boone Street, 196.98 feet to a cross set in the sidewalk; thence continue SOUTH, along said east line, 60.01 feet to a cross set in the sidewalk; thence N87°58'08"E, 61.53 feet to a 1½" iron pipe; thence S53°00'03"E, 36.30 feet to a 1½" iron pipe; thence N0°47'03"E, 45.11 feet to a ¾" iron pipe; thence N87°41'36"E, 22.42 feet to a 1½" iron pipe; thence N1°55'34"E, 30.92 feet to a 1½" iron pipe; thence N88°36'56"W, 114.57 feet to the point of beginning, containing 6275 square feet.

CERTIFICATION

I hereby certify that the property described above has been surveyed under my responsible direction and supervision and that this map is a correct representation of the lot lines and dimensions and the principle lines of the premanent structures thereon.

Date 6-20-89

James B. Woodman
Registered Land Surveyor 1239

Prepared for: Irene Minett, Owner
c/o Walter Minett
1137 Buchanan Street
McLean, Virginia 22101

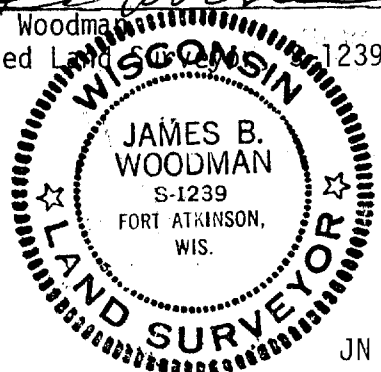

Sheet 1 of 1

JN 88S-83

10-408