

PLAT OF SURVEY

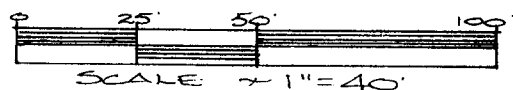

- Set 1"x24" Iron Pipe
- Found 1 1/4" Iron Pipe
- Found 1" Iron Pipe
- × Set 60d Spike
- Found 3/4" Iron Pipe

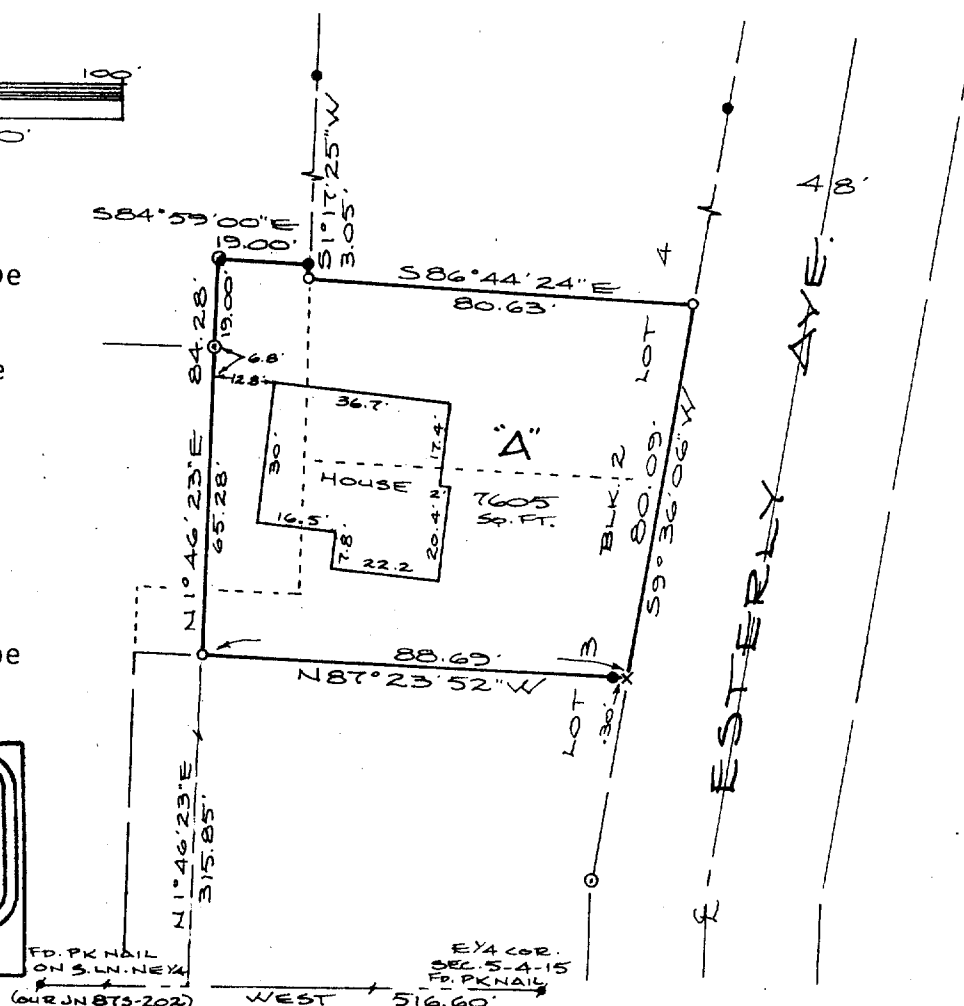
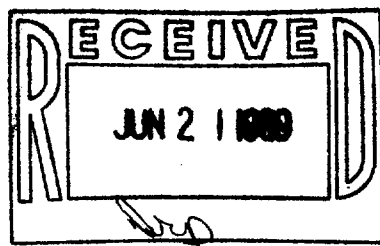

DESCRIPTION

A part of Lots 3 and 4, Block 2, FISH AND JOHNSONS ADDITION and other lands all in the SE 1/4 of the NE 1/4 of Section 5, T4N, R15E, City of Whitewater, Walworth County, Wisconsin, to-wit:

Commencing at the E 1/4 corner of said Section 5; thence WEST, along the south line of said NE 1/4, also being the centerline of W. Main Street, 516.60 feet; thence N10°46'23"E, 315.85 feet to a 3/4" iron pipe and the point of beginning; thence continue N10°46'23"E, 84.28 feet to a 1" iron pipe; thence S84°59'00"E, 19.00 feet to a 1" iron pipe on the west line of said Lot 4; thence S1°17'25"W, along said west line, 3.05 feet to a 3/4" iron pipe; thence S86°44'24"E, 80.63 feet to a 3/4" iron pipe on the west line of Esterly Avenue; thence S9°36'06"W, along said west line, 80.09 feet to a spike; thence N87°23'52"W, 88.69 feet to the point of beginning, containing 7605 square feet.

CERTIFICATION

I hereby certify that the property described above has been surveyed under my responsible direction and supervision and that this map is a correct representation of the lot lines and dimensions and the principle lines of the permanent structures thereon.

Date 6-16-89

James B. Woodman
Registered Land Surveyor, S-1239

Prepared for: Dick Watermolen, owner
132 N. Esterly Avenue
Whitewater, WI 53190

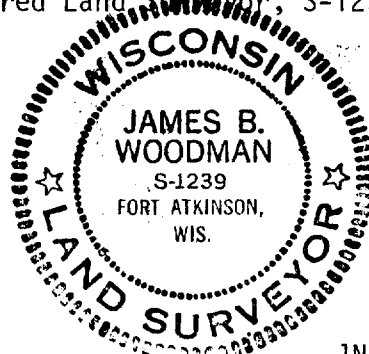

Sheet 1 of 1

JN 87S-97