

**D Cooper & Co., INC**

Rt 4 Box 508B • Elkhorn WI 53121

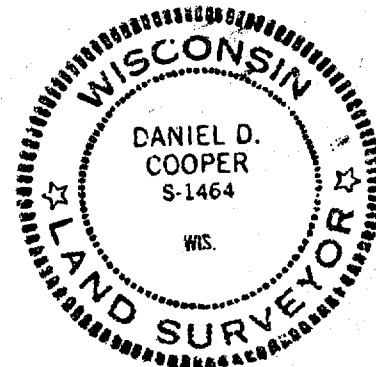

MILWAUKEE STREET

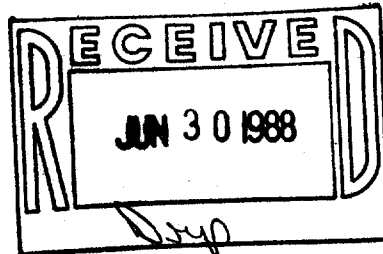
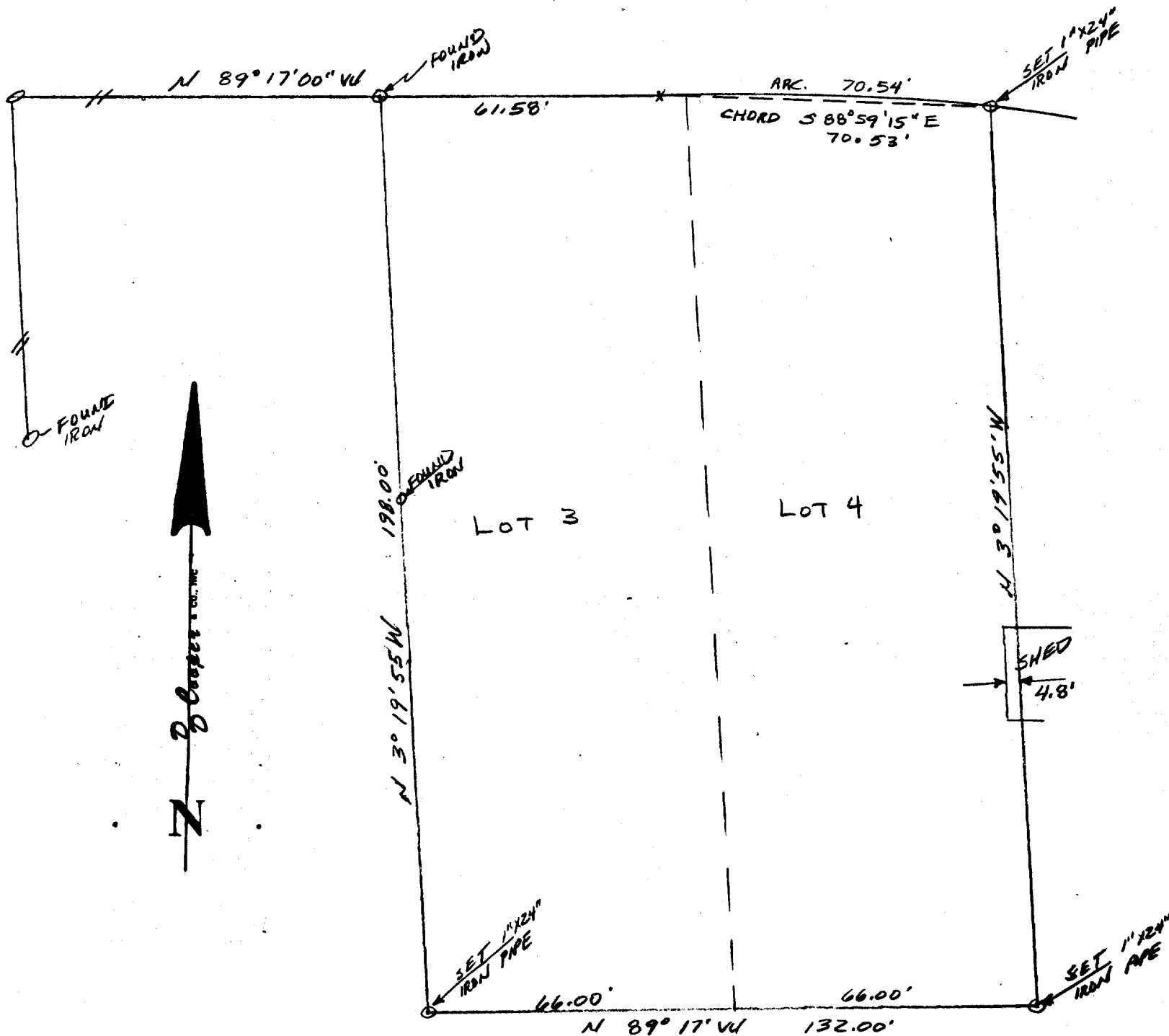

Plat of Survey of Lots 3 & 4 of S.C. Halls Addition to the Village of Whitewater (Now City of Whitewater), Walworth County, Wisconsin.

Excepting a parcel of land as described in Volume 226 on page 81 of Walworth County records, in the Walworth County Register of Deeds Office.

Survey ordered by Atty. Soffa - Whitewater WI

Bearing reference: Centerline of Milwaukee Street assumed to Bear N89 17'00"E as previously recorded.

I hereby certify that I have surveyed the property described hereon and that the map shown hereon is a true and accurate representation thereof to the best of my professional knowledge and belief.

Dated this 19 day of Apr., 1988

Daniel D. Cooper  
Daniel D. Cooper, RLS No. S-1464