

PLAT OF SURVEY

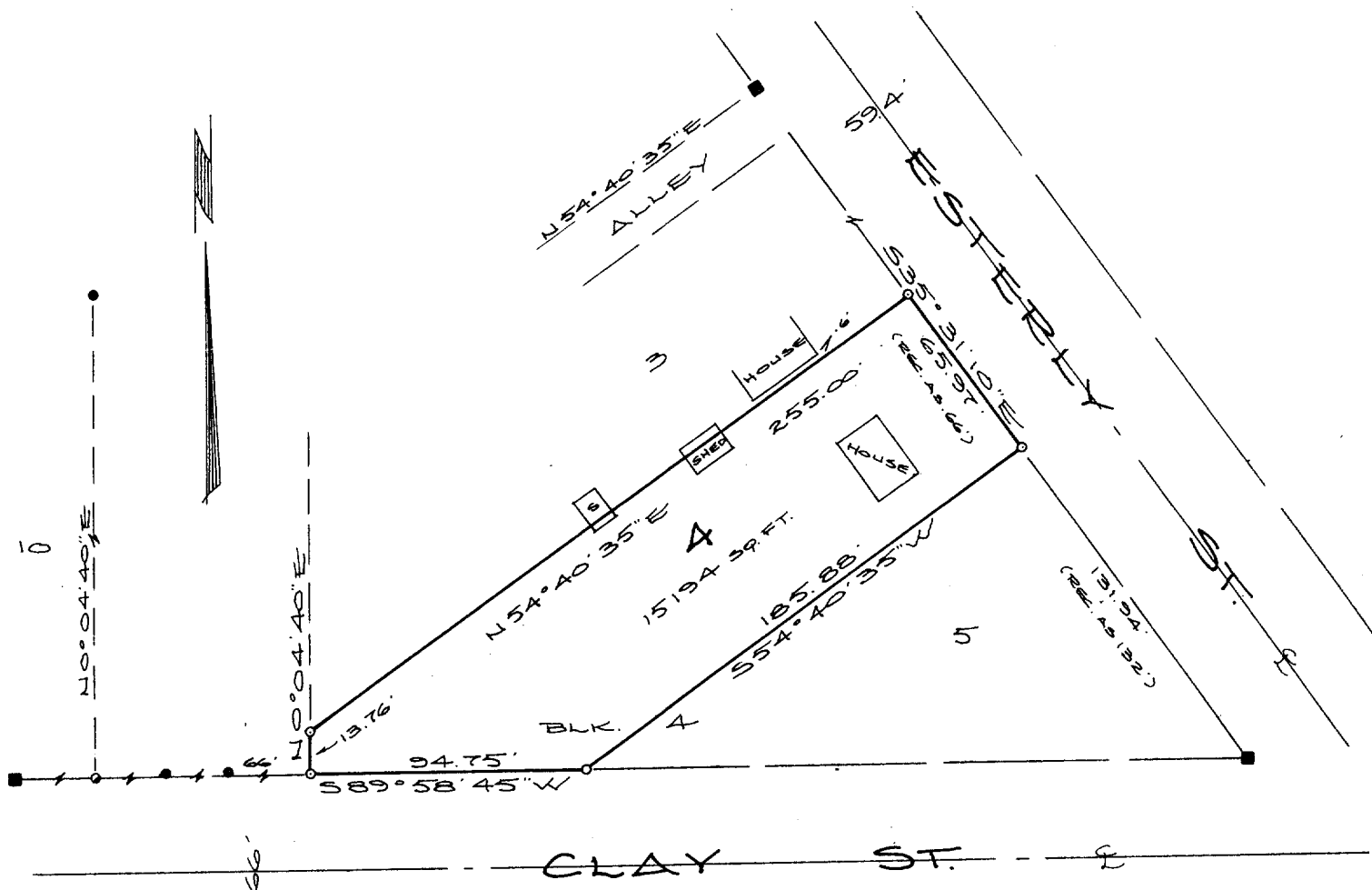

■ Found 4" Diameter Concrete Monument With Iron Rod

° Found 1 1/4" Iron Pipe

• Found 1" Iron Pipe

° Set 1"x24" Iron Pipe

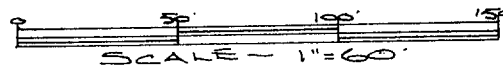

DESCRIPTION

Lot 4, Block 4, ESTERLY ADDITION in the E 1/2 of the SE 1/4 of Section 4, T4N, R15E, City of Whitewater, Walworth County, Wisconsin.

CERTIFICATION

I hereby certify that the property described above has been surveyed under my responsible direction and supervision and that this map is a correct representation of the lot lines and dimensions and the principle lines of the permanent structures thereon.

Date 7-5-88

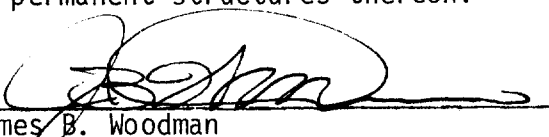
  
James B. Woodman  
Registered Land Surveyor, S-1239

Prepared for: Steve Kincaid  
736 Florence Street  
Fort Atkinson, WI 53538

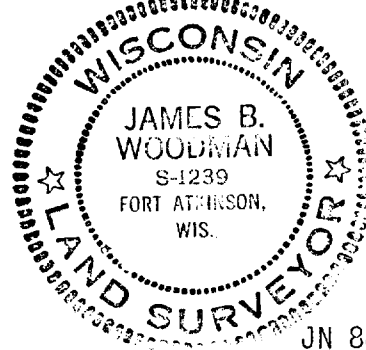

Sheet 1 of 1

JN 88S-82

10-400