

KOLB LAND CONSULTING, INC.
 LAND SURVEYING • SUBDIVIDING • LAND PLANNING

LAKE GENEVA, WISCONSIN 53147

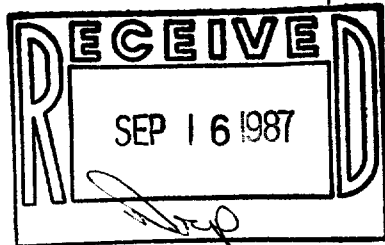

SCALE: 1" = 100'

LEGEND

- ⊘ IRON PIPE FOUND
- X CUT CROSS IN CONCRETE FOUND
- 1" X 24" IRON PIPE SET
- CONCRETE MONUMENT FOUND

NOTE: BEARINGS ARE ASSUMED AS SHOWN ON EXISTING SURVEY RECORDS.

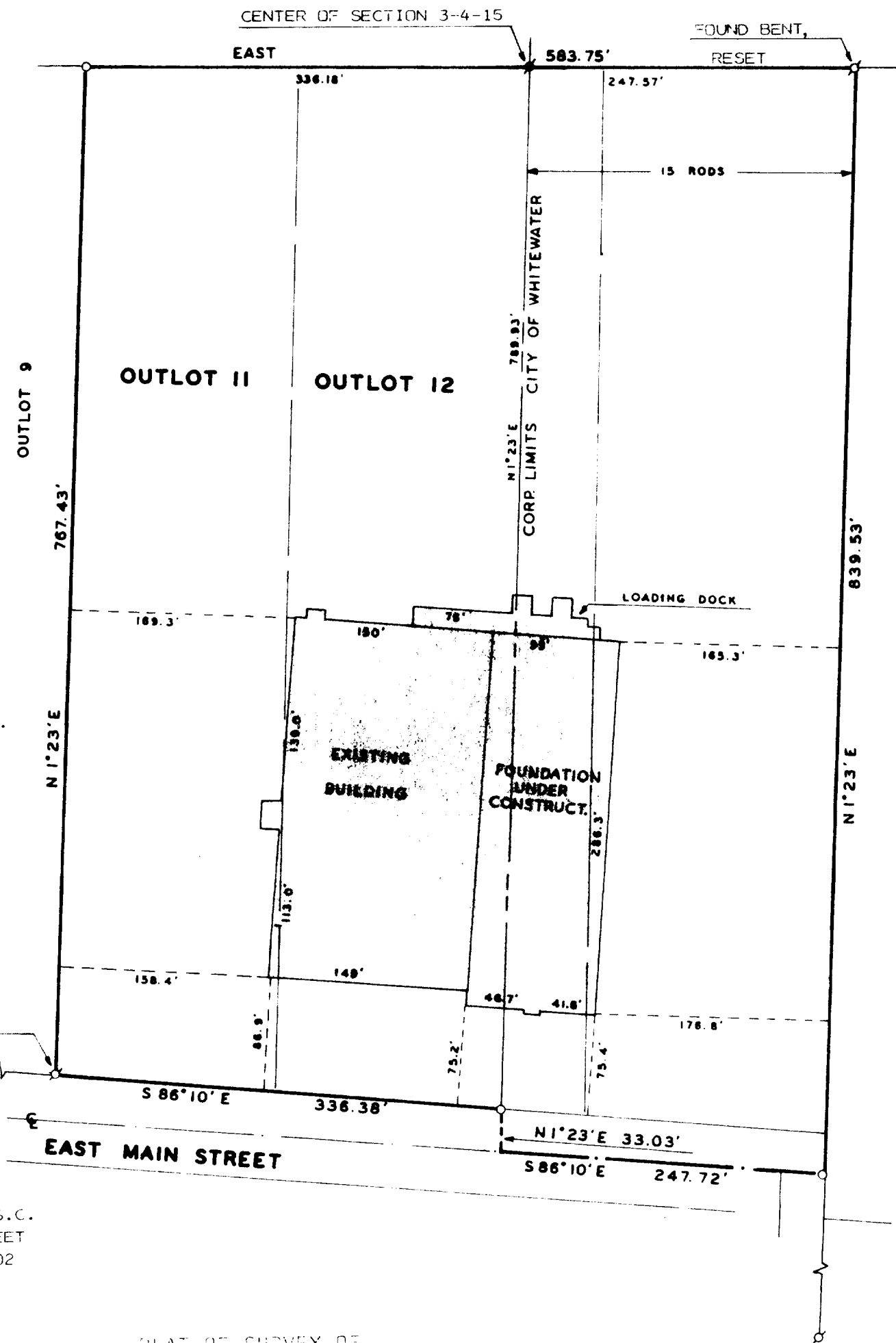

ORDERED BY MULCAHY & WHERRY, S.C.
 815 EAST MASON STREET
 MILWAUKEE, WI. 53202

PLAT OF SURVEY OF

OUTLOTS 11 AND 12, S.C. HALL'S ADDITION TO THE CITY OF WHITEWATER, ALSO A PARCEL OF LAND LOCATED IN THE SOUTHEAST 1/4 OF SECTION 3, T4N, R15E, WALWORTH COUNTY, WISCONSIN AND DESCRIBED IN SUIT-CLAIM DEED RECORDED IN VOL. 487, PAGES 133, 175, 177 AND 179 OF DEEDS, WALWORTH COUNTY, WISCONSIN.

I, HAROLD H. KOLB, DO HEREBY CERTIFY THAT I HAVE SURVEYED THE PROPERTY HEREON DESCRIBED ACCORDING TO THE OFFICIAL RECORDS AND THAT THE PLAT HEREON IS A CORRECT REPRESENTATION OF THE LOT LINES AND THE PRINCIPAL LINES OF THE BUILDINGS THEREON, TO THE BEST OF MY KNOWLEDGE AND BELIEF.

Harold H. Kolb

HAROLD H. KOLB
 WISCONSIN REGISTERED LAND SURVEYOR, S-127
 DATE AUGUST 18 1986

