

Plat of Survey of a parcel of land located in the SE1/4 of the SW1/4 of Section 5 T4N, R15E, City of Whitewater, Walworth County, Wisconsin and more particularly described as follows: Beginning at a point on the South line of said section 5, 18 rods West of the West line of South Prince Street; thence North parallel to said West line of South Prince Street 216.00 feet; thence East parallel to the South line of said section 5, 120.00 feet thence South 216.00 feet to the South line of said section 5; thence West 120.00 feet to the point of beginning.

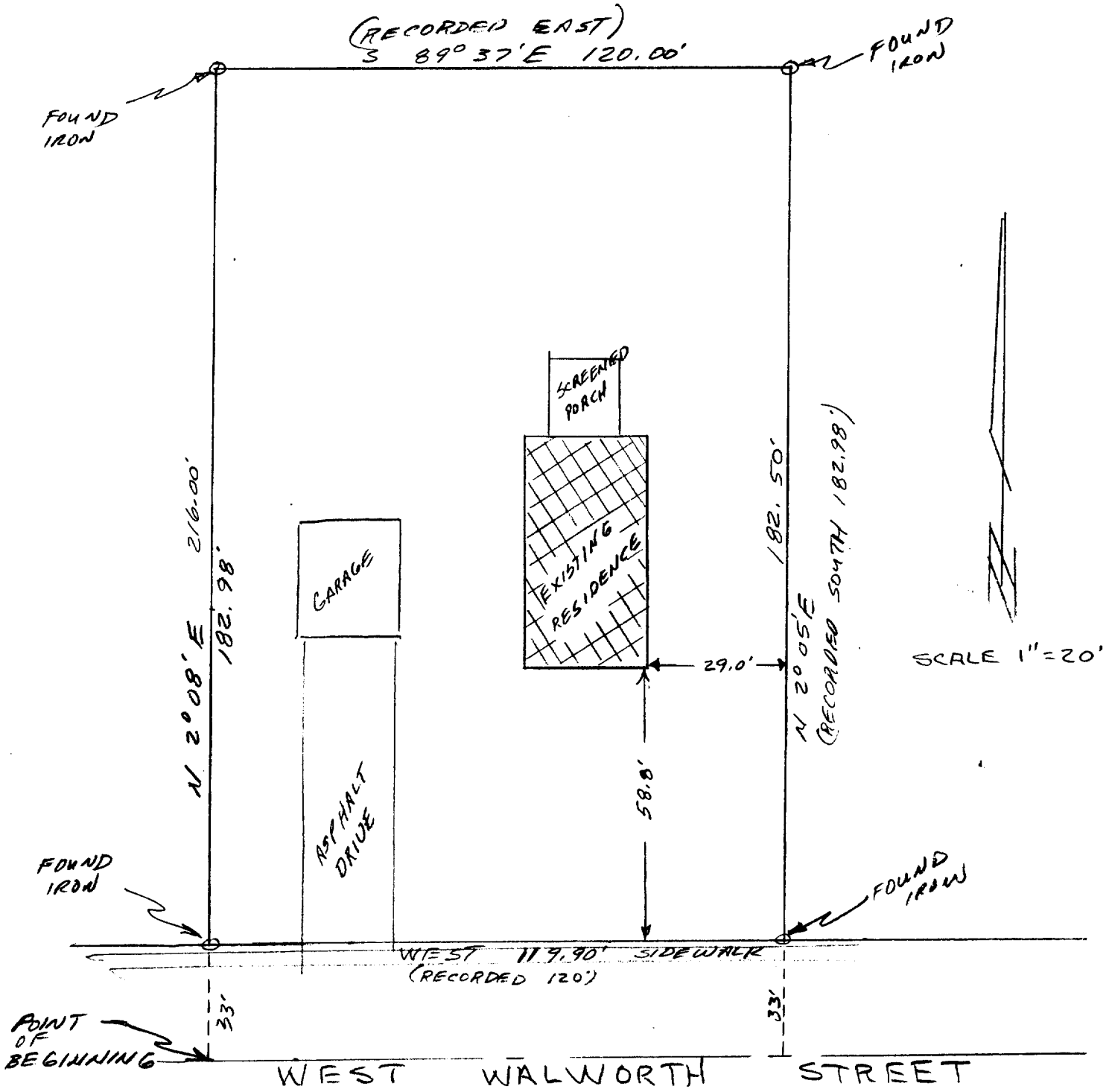

Survey ordered by Century 21- Whitewater

Bearing reference; Northerly line of West Walworth assumed to bear Due East-West

I hereby certify that I have surveyed the property described hereon and that the above map is a true and accurate representation thereof to the best of my professional knowledge and belief.

Dated this 30 day of July, 1987

*Daniel D. Cooper*  
Daniel D. Cooper, RLS No. S-1464

