

PLAT OF SURVEY

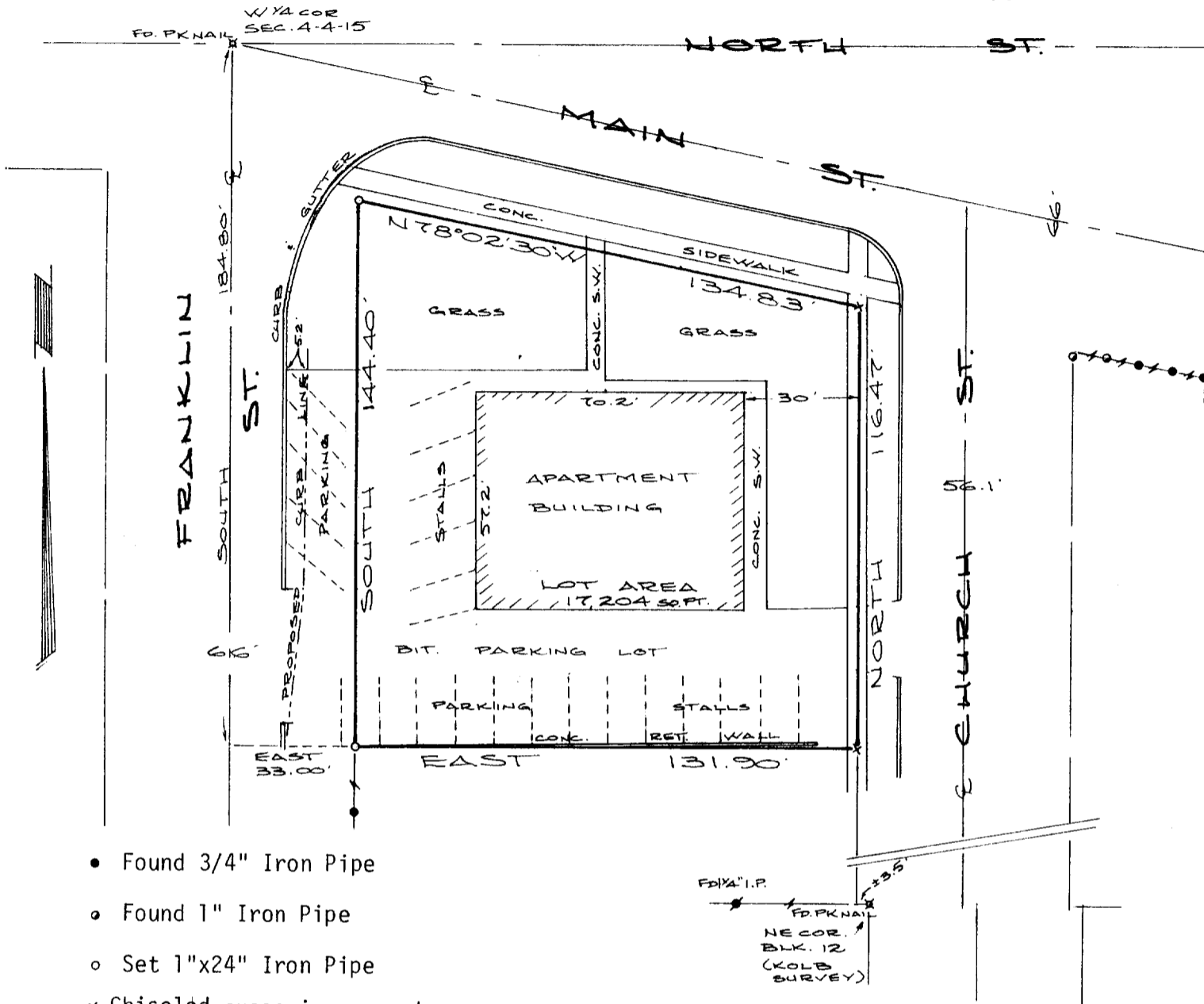

- Found 3/4" Iron Pipe
- Found 1" Iron Pipe
- Set 1"x24" Iron Pipe
- × Chiseled cross in concrete

DESCRIPTION

Part of the NW $\frac{1}{4}$  of the SW $\frac{1}{4}$  of Section 4, T4N, R15E, City of Whitewater, Walworth County, Wisconsin, to-wit:  
 Commencing at the W  $\frac{1}{4}$  corner of said Section 4; thence SOUTH, along the west line of said SW $\frac{1}{4}$ , also being the centerline of Franklin Street 184.80 feet; thence EAST, 33.00 feet to a 1" iron pipe on the east line of said Franklin Street, being the point of beginning; thence continue EAST, 131.90 feet to a cross chiseled in concrete on the west line of Church Street; thence NORTH, along said west line, 116.47 feet to a cross chiseled in concrete on the south line of Main Street; thence N78°02'30"W, along said south line, 134.83 feet to a 1" iron pipe on said east line of Franklin Street; thence SOUTH, along said east line, 144.40 feet to the point of beginning, containing 17,204 square feet.

CERTIFICATION

I hereby certify that the property described above has been surveyed under my responsible direction and supervision and that this map is a correct representation of the lot lines and dimensions and the principle lines of the permanent structures thereon.

Date 7-21-87

Prepared for: DLK Enterprises  
 Attn: Dave Kachel  
 127 Harmony Lane  
 Whitewater, WI 53190

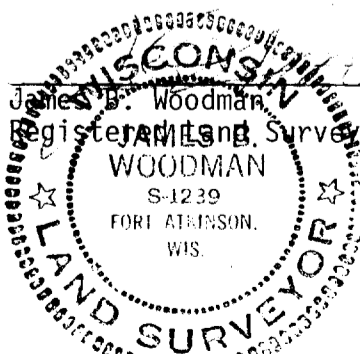

JN 87S-118