

PLAT OF SURVEY

of  
Lot 35 of Buckingham Estates Subdivision, located in Section 6,  
Town 4 North, Range 15 East, City of Whitewater, Walworth County,  
Wisconsin.

Surveyed for: William & Karen Freisleben  
284 Woodland Drive  
Whitewater, WI. 53190

Surveyed by: Jensen Surveying & Mapping S.C.  
45 S. Wisconsin St. P.O. Box 322  
Elkhorn, Wisconsin. 53121

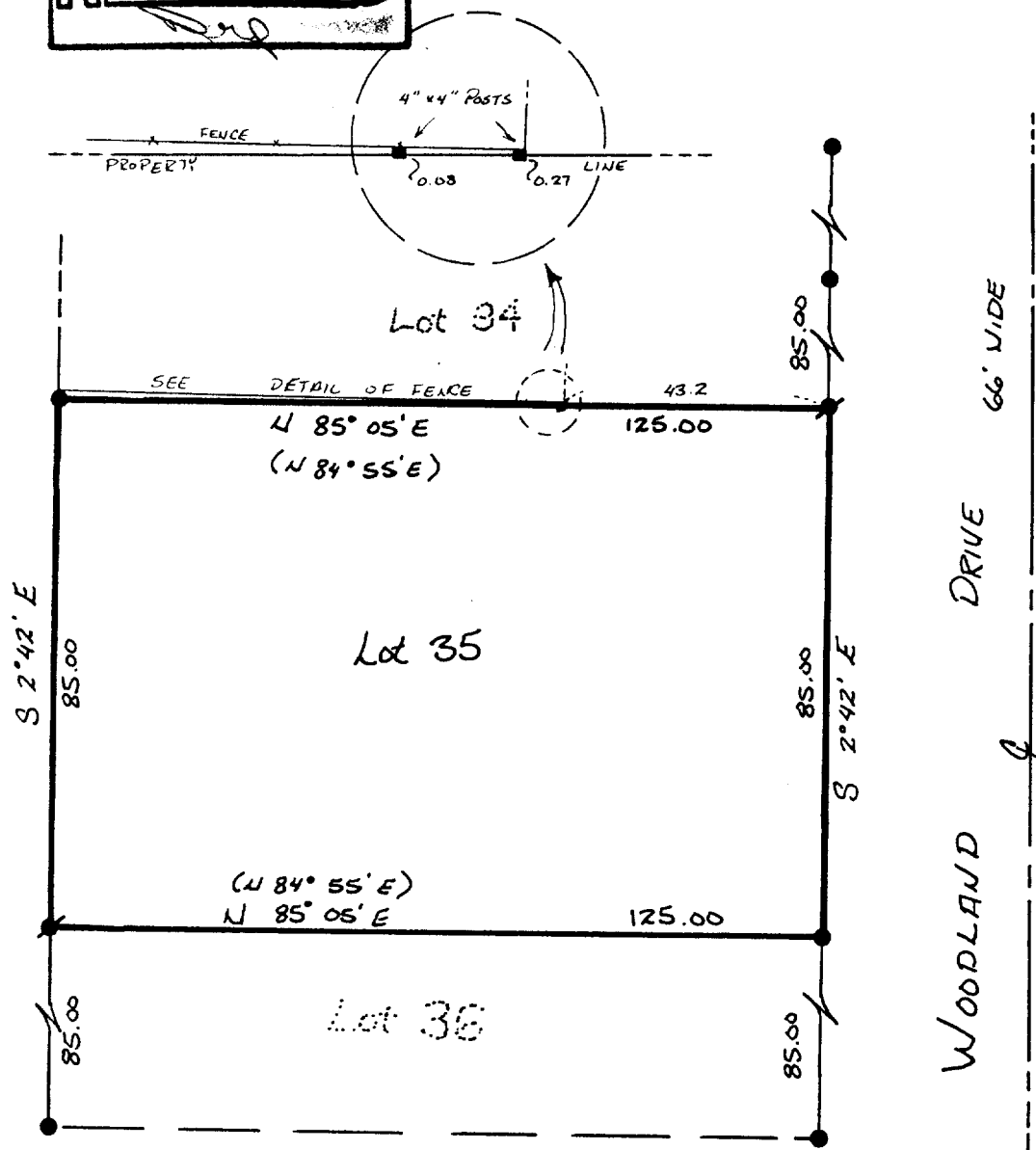
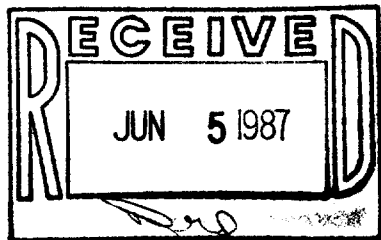

BEARINGS REFERENCED TO THE  
SUBDIVISION PLAT.  
1" = 30'

LEGEND

- - FOUND IRON PIPE
- ⦿ - SET IRON PIPE
- ( ) - RECORDED AS DIMENSION

DECEMBER 9, 1986

Note: This survey plat is not certified  
unless signed and sealed in red ink.

I, Thomas P.A. Jensen, Wisconsin Registered Land Surveyor,  
do hereby certify that this survey was performed by me, or under  
my direction, in full compliance with the owner's/agent's  
instructions and chapter A-E 5 of the Wisconsin Administrative  
Code "Minimum Standards For Property Surveys"; and that this map  
is an accurate representation thereof to the best of my knowledge  
and belief.

Thomas P.A. Jensen S-1084  
Jensen Surveying & Mapping S.C.

1986.121 X  
16-373