

RECEIVED
 APR 23 1986
 J. E.

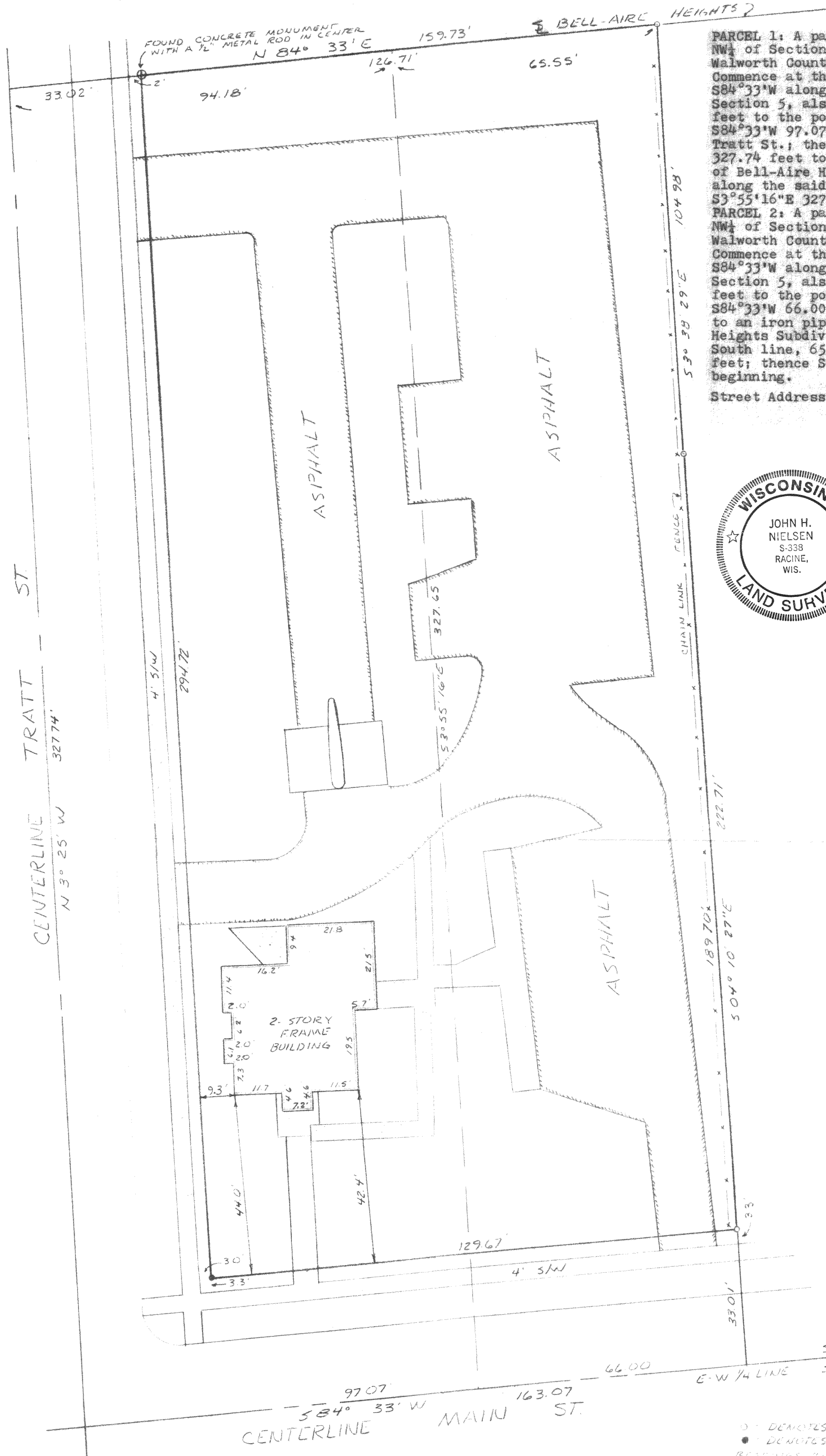

PARCEL 1: A parcel of land located in the SE $\frac{1}{4}$ of the NW $\frac{1}{4}$ of Section 5, T4N, R15E, City of Whitewater, Walworth County, Wisconsin, described as follows: Commence at the center of said Section 5; thence S84°33'W along the East & West $\frac{1}{4}$ line of said Section 5, also the centerline of Main St., 563.97 feet to the point of beginning; thence continue S84°33'W 97.07 feet to a point in the centerline of Tratt St.; thence N3°25'W along the said centerline, 327.74 feet to a point which is the Southwest corner of Bell-Aire Heights Subdivision; thence N84°33'W along the said South line 94.18 feet; thence S3°55'16"E 327.65 feet to the point of beginning.

PARCEL 2: A parcel of land located in the SE $\frac{1}{4}$ of the NW $\frac{1}{4}$ of Section 5, T4N, R15E, City of Whitewater, Walworth County, Wisconsin, described as follows: Commence at the center of said Section 5; thence S84°33'W along the East and West $\frac{1}{4}$ line of said Section 5, also the centerline of Main St., 497.97 feet to the point of beginning; thence continue S84°33'W 66.00 feet; thence N3°55'16"W 327.65 feet to an iron pipe stake on the South line of Bell-Aire Heights Subdivision; thence N84°33'E along the said South line, 65.55 feet; thence S3°38'29"E 104.98 feet; thence S4°10'27"E 222.71 feet to the point of beginning.

Street Address: 1058 W. Main Street

CERTIFICATE

I HEREBY CERTIFY THAT I HAVE SURVEYED THE ABOVE DESCRIBED PROPERTY AND THAT THE ABOVE MAP IS A TRUE REPRESENTATION THEREOF AND SHOWS THE SIZE AND LOCATION OF THE PROPERTY, ITS EXTERIOR BOUNDARIES, THE LOCATION OF ALL VISIBLE STRUCTURES AND DIMENSIONS OF ALL PRINCIPAL BUILDINGS THEREON, BOUNDARY FENCES, APPARENT EASEMENTS, ROADWAYS AND VISIBLE ENCROACHMENTS, IF ANY.

THIS SURVEY IS MADE FOR THE USE OF THE PRESENT OWNERS OF THE PROPERTY, AND ALSO THOSE WHO PURCHASE, MORTGAGE, OR GUARANTEE THE TITLE THERETO WITHIN ONE YEAR FROM DATE HEREOF.

John H. Nielsen
 4/21/86

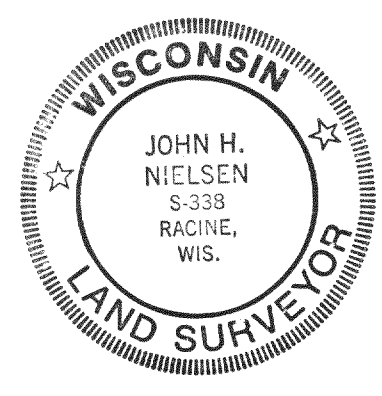

○ DENOTES FOUND IRON PIPE STAKE
 ● DENOTES 3/4" DIA REBAR ROD SET
 BEARING BASE IS E TRATT ST RECORDED AS 4-25-86

NM & B	Nielsen Madsen & Barber	
	consulting civil engineers and land surveyors 1339 Washington Avenue · Racine, Wisconsin 53403 (414) · 634-5588 · 552-7902 · 634-5589	
Revised	PLAT OF SURVEY FOR PIONEER SAVINGS & LOAN PART OF THE S $\frac{1}{4}$ OF THE NW $\frac{1}{4}$ OF SECTION 5, T4N, R15E.	
Designed	Date	Drawn
Date	Date	Date
Field Work	Date	Date
Horizontal Scale 1"=20'	Vertical Scale	Sheet ___ of ___ Sheets
Job Number 86075		

WUP-167+165

10-359