

PLAT OF SURVEY OF A PARCEL OF LAND LOCATED IN THE SOUTH 1/2 OF N.W. 1/4 OF SECTION 4, T4N, R15E, CITY OF WHITEWATER, WALWORTH COUNTY, WISCONSIN

JENSEN SURVEYING & MAPPING S.C.

45. SOUTH WISCONSIN ST - P.O. Box 322, ELKHORN, WI - 53121

SURVEYED FOR: KENOSHA SAVINGS & LOAN
410 BROAD ST. - LAKE GENEVA, WI 53147

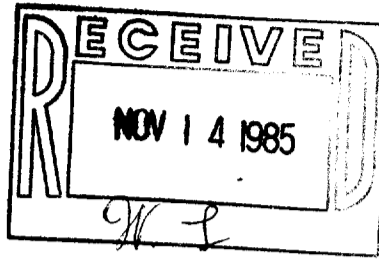

DESCRIPTION

Commence at the S.E. Corner of Block # 2 of Parklawn Add.; thence South, along the West line of Fremont St., 545.33 feet (recorded as 544.5 feet) to the point of beginning; thence continue South 66.00 feet; thence N89°43'28"W 252.17 feet to the East line of Block #1 Parklawn Add.; thence N1°33'46"E, along said East line, 66.00 feet; thence S89°43'41"E 250.37 feet to the point of beginning. Parcel contains 16,582 square feet of land, more or less.

Also a perpetual driveway easement over part of Certified Survey #567 Vol. 3 Pg.14 of Walworth County Certified Survey Maps.

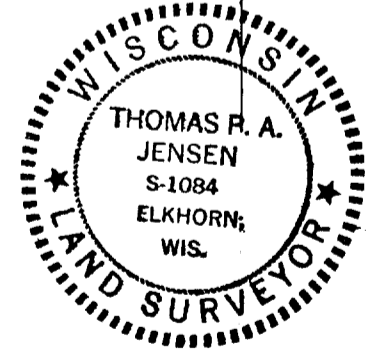
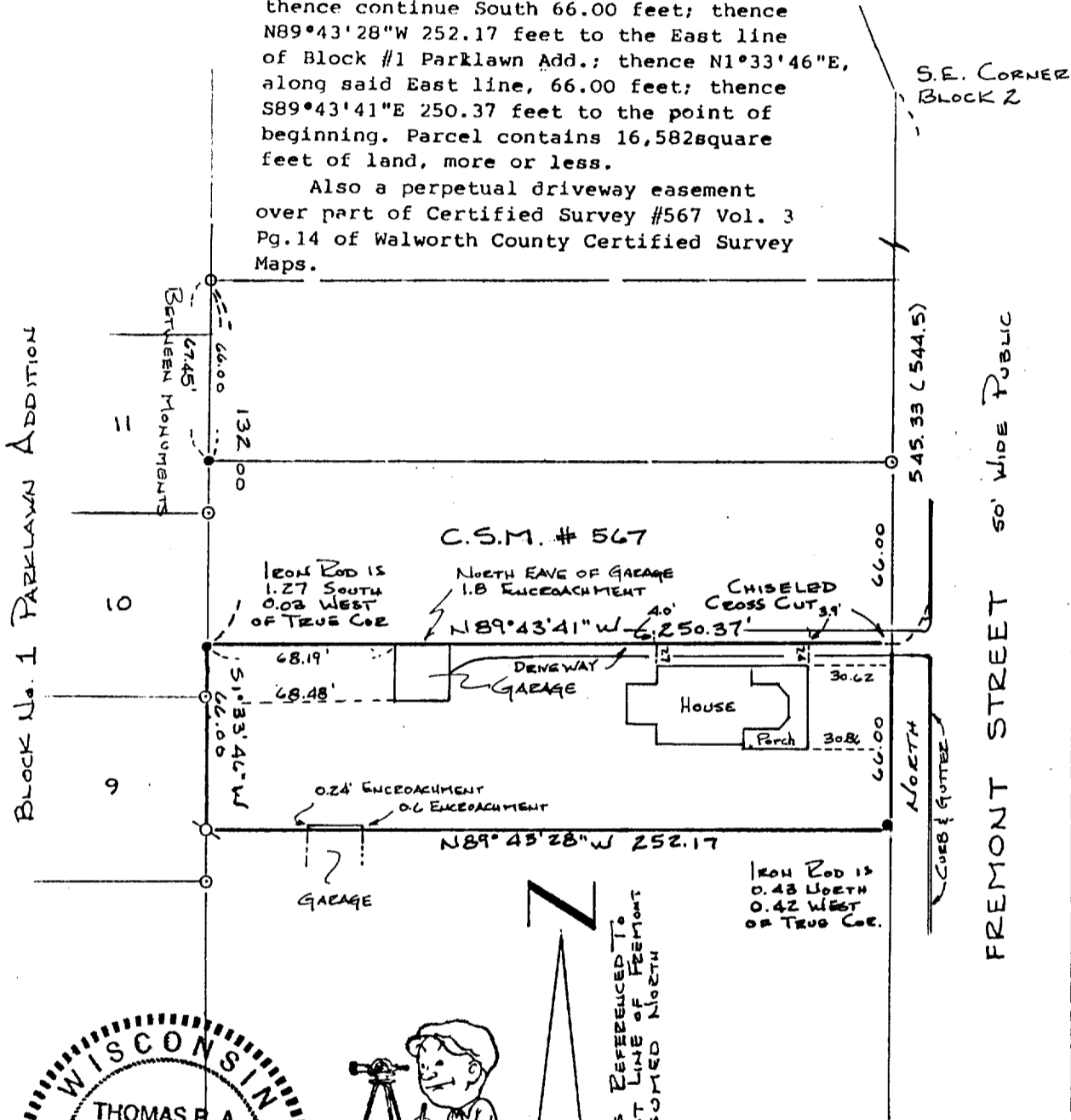

BEARINGS REFERENCED TO THE WEST LINE OF FREMONT ST. ASSUMED NORTH

SCALE - 1" = 60'

- 1" DIA IRON PIPE FOUND
- 3/4" DIA IRON ROD FOUND
- 1" IRON PIPE FOUND

I THOMAS P.A. JENSEN, WISCONSIN REGISTERED LAND SURVEYOR, DO HEREBY CERTIFY THAT THIS SURVEY WAS PERFORMED BY ME, OR UNDER MY DIRECTION, IN FULL COMPLIANCE WITH THE OWNER'S/AGENT'S INSTRUCTIONS AND CHAPTER A-E 5 OF THE WISCONSIN ADMINISTRATIVE CODE "MINIMUM STANDARDS FOR PROPERTY SURVEYS" AND THAT THIS MAP IS AN ACCURATE REPRESENTATION THEREOF TO THE BEST OF MY KNOWLEDGE AND BELIEF

Thomas P.A. Jensen
THOMAS P.A. JENSEN R.L.S # 1084
MARCH 20, 1985

160UP-75

10-353
1985.010