

NORTHEAST CORNER OF THE JOHN T. HEUERMAN FARM AS DESCRIBED IN DEED
DATED APRIL 12TH, 1917, RECORDED IN VOLUME 128 OF DEEDS ON PAGE
128, WALWORTH COUNTY RECORDS

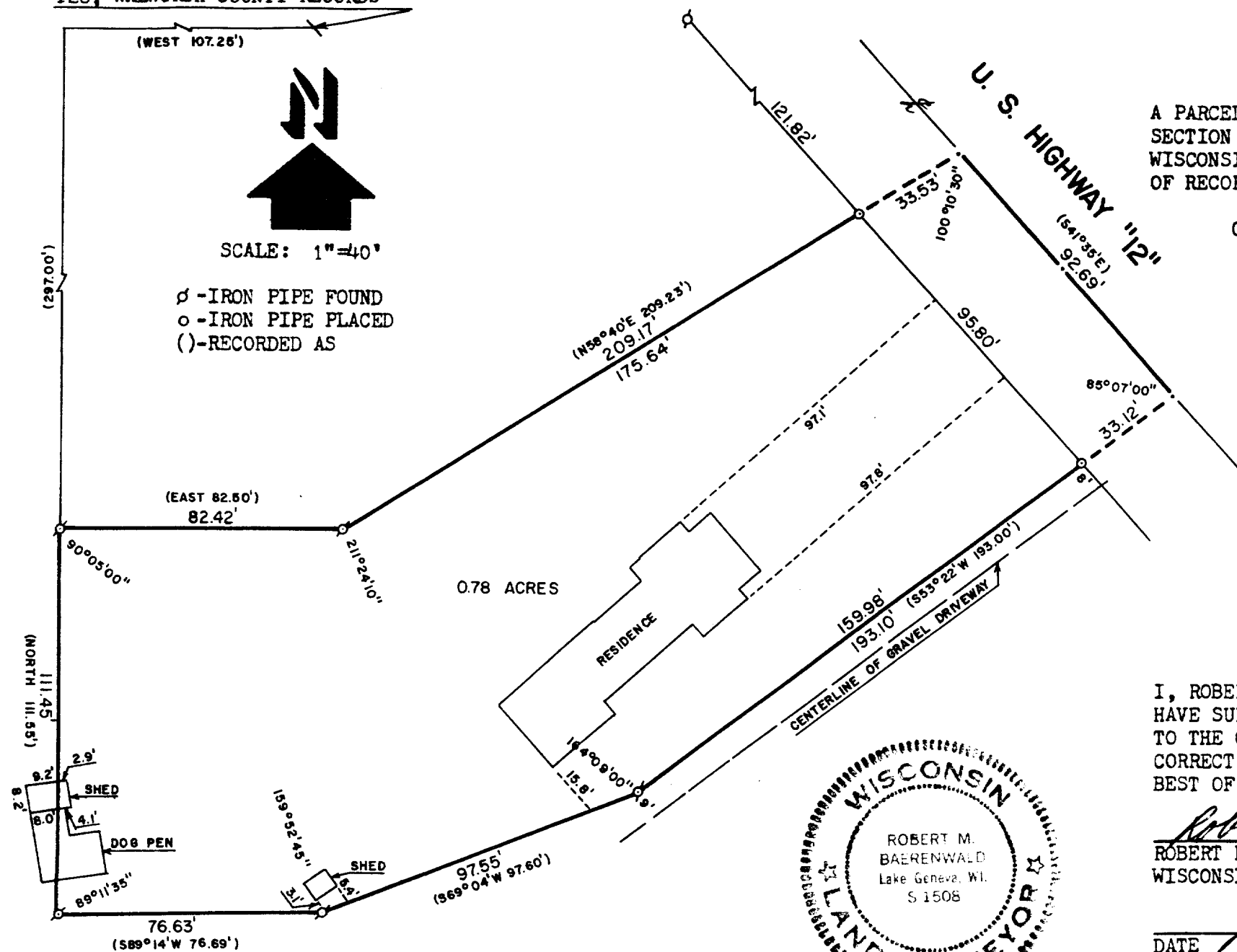

PLAT OF SURVEY OF

A PARCEL OF LAND LOCATED IN THE SOUTHWEST 1/4 OF
SECTION 3, T 4 N, R 15 E, WALWORTH COUNTY,
WISCONSIN AND DESCRIBED IN VOLUME 121, PAGE 18
OF RECORDS, DOCUMENT NO. 682588.

ORDERED BY: PATTY SNYDER
234 S. RIDGE STREET
WHITEWATER, WISCONSIN 53190

WALWORTH COUNTY
SURVEYING & MAPPING
LAKE GENEVA, WISCONSIN

I, ROBERT M. BAERENWALD, DO HEREBY CERTIFY THAT I
HAVE SURVEYED THE PROPERTY HEREON DESCRIBED ACCORDING
TO THE OFFICIAL RECORDS AND THAT THE PLAT HEREON IS A
CORRECT REPRESENTATION OF THE PROPERTY LINES TO THE
BEST OF MY KNOWLEDGE AND BELIEF.

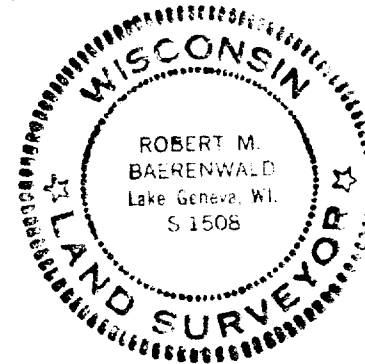

Robert M. Baerenwald
ROBERT M. BAERENWALD
WISCONSIN REGISTERED LAND SURVEYOR, S-1508

DATE *July 17, 1984*
JOB NO. 0090

KEY # UP-7B

10-350B