

DUNHAM SURVEYING, S.C.
SURVEYING & SUBDIVIDING
DELAVER, WISCONSIN 53115

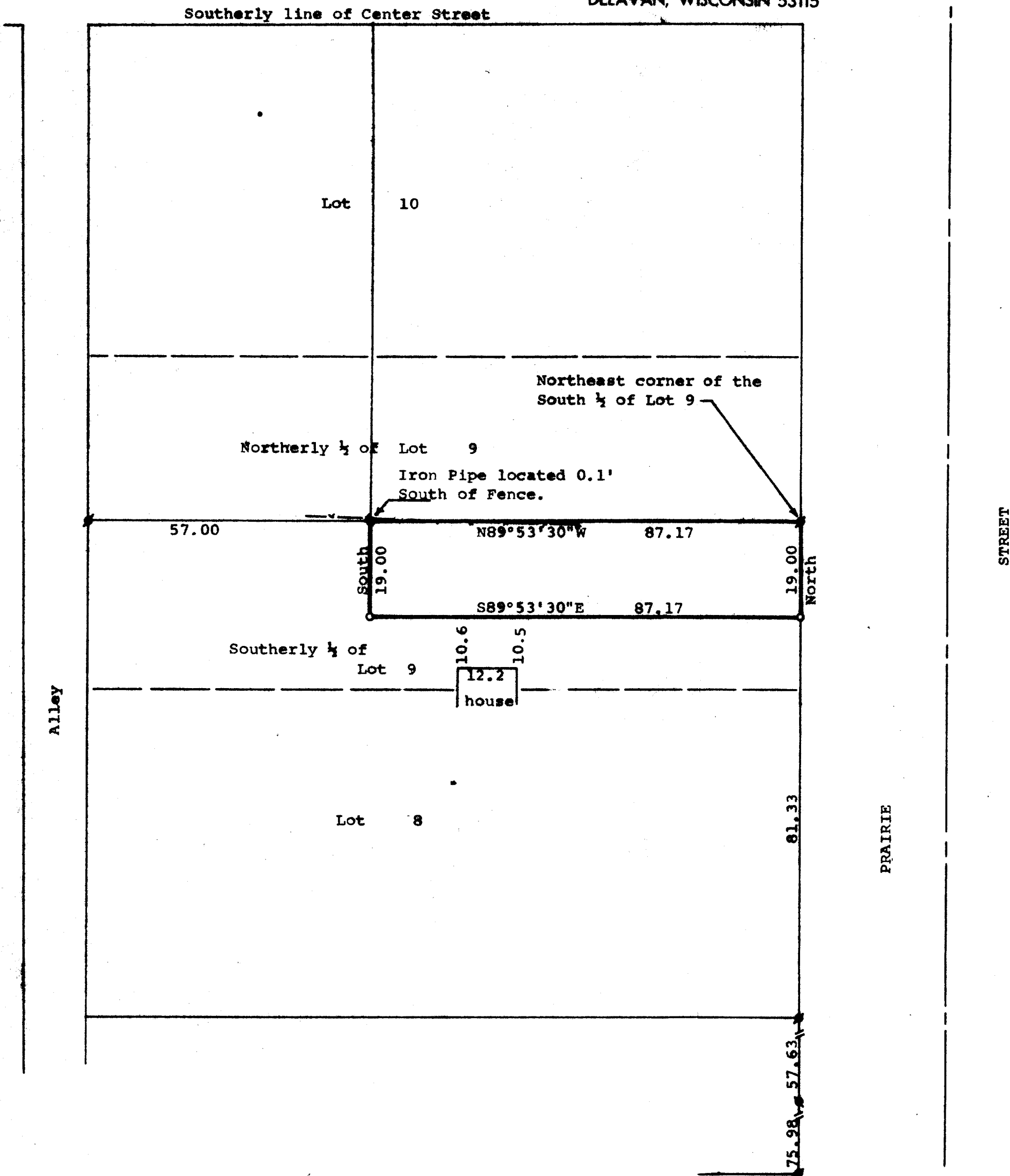

Scale - 1" = 20'

• = 3/4" Dia. Iron Pipe Found

• = 3/4" Dia. Iron Pipe Found up 6" and Reset

• = 1/2" Dia. Iron Pipe Found

• = 1"x24" Iron Pipe Set 1.13 lbs./ft.

— = Fenceline

Owner: Richard Vultaggio
221 South Cottage
Whitewater, Wisconsin 53190

Note: Bearings are based on the West line of Prairie Street, recorded bearing of North-South.

STATE OF WISCONSIN)
COUNTY OF WALWORTH) ss

I, George T. Dunham, Surveyor, certify that I have surveyed the property described as follows,

A parcel of land located in the South 1/2 of Lot 9, Block 20 in Chapman & Ludington's Addition to the Village (Now City) of Whitewater, Walworth County, Wisconsin, described as follows: Beginning at the Northeast corner of the South 1/2 of said Lot 9; thence N89°53'30"W, along the north line of said South 1/2 of Lot 9, 87.17 feet to a point located 57.00 feet East of the west line of said Lot 9; thence South, parallel with the East line of said Lot 9, 19.00 feet; thence S89°53'30"E, 87.17 feet to the East line of said Lot 9; thence North, along said East line, 19.00 feet to the place of beginning. Said description is for a lot line adjustment between the adjoining property owners, and not for the purposes of creating a new building site.

and that the plat shown above is a true representation thereof and shows the size and location of the property, its exterior boundaries, the location of all visible structures and dimensions of all principal buildings thereon, boundary fences, apparent easements, roadways and visible encroachments, if any, and that I have surveyed the property hereon described according to the official records, to the best of my knowledge and belief.

June 19, 1984

Revised July 7, 1984.

George T. Dunham
George T. Dunham, Surveyor

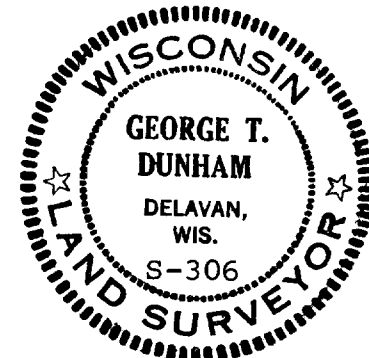

1CL-00032-33

10-337