

MORTGAGE INSPECTION

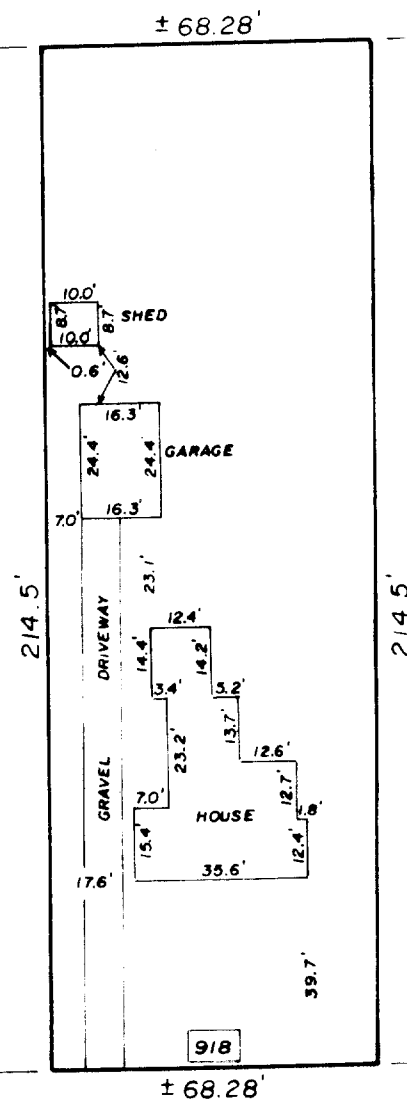

Scale 1" = 40'

NOTE: In accordance with A-E 5.01 (1) (b) this inspection has been exempted in writing by Vickie L. Manke from the requirements of A-E 5.01 Minimum Standards for Property Surveys. Lot dimensions are shown as recorded on the legal description provided by the owner. These dimensions were not necessarily verified in the field and no lot stakes were set in the course of this inspection. The Legal Description is shown as previously recorded or as provided by the person ordering this inspection. This inspection does not constitute a complete property survey and cannot be relied on as such.



DESCRIPTION

That part of Block Five (5) in Birge's Addition to the Village (now City) of Whitewater, described as follows, to-wit: Beginning at a point on the south line of said Block 5, 161.64 feet West of the South East corner of said Block 5; thence North and parallel to the east line of said Block 5, 3 chains and 25 links to a point; thence West and parallel to the south line of said Block 5, 68.28 feet, more or less, to a point; thence South and parallel to the east line of Block 5 to the South line of said Block 5; thence East along the said south line of said Block 5, 68.28 feet, more or less, to the place of beginning.

CERTIFICATION

I certify that the property described above has been inspected under my responsible direction and supervision and that the above map is an accurate representation of the size and location of the property and the location and dimensions of all visible structural improvements, if any.

This inspection is made for the exclusive use of the present owners of the property and also those who purchase, mortgage or guarantee the title thereto, and is certified for one year from date hereto.

Date 2-28-83

James B. Woodman
Registered Land Surveyor, S-1239

Prepared for: Russell Manke
918 W. Peck
Whitewater, WI 53190

Sheet 1 of 1

JN83S-9

STRAND & WOODMAN ASSOCIATES
210 Madison Ave., Fort Atkinson, WI 53538

Land Surveyors & Engineers
Phone (414) 563-8182

10-334

BIR-70