

# PLAT OF SURVEY OF

A PARCEL OF LAND LOCATED IN THE WEST 1/4 OF THE  
NORTHEAST 1/4 SECTION 9, TOWN 4 NORTH, RANGE 15 EAST,  
CITY OF WHITEWATER, WALWORTH COUNTY, WISCONSIN.

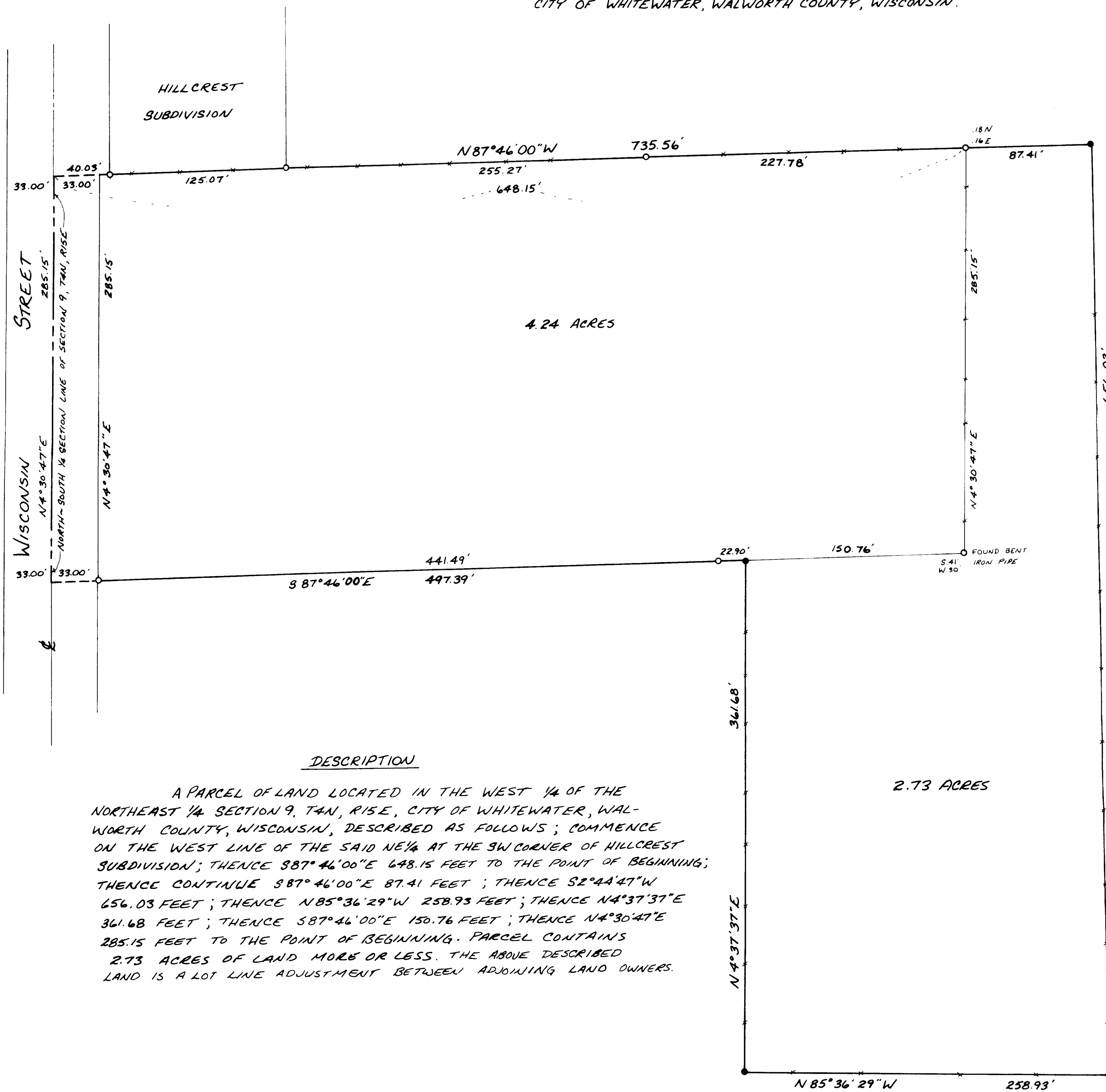

SURVEYED BY:

JENSEN SURVEYING & MAPPING S.C.

PO BOX 322 45 S WISCONSIN ST  
ELKHORN WISCONSIN 53121

PHONE: (414) 783-3434

MAPPING DATE: 21 JUNE 84

DRAFTED BY: NORMAN A HEISER

SURVEYED FOR:

LLOYD HANSEN

RT 3 BOX 14  
WHITEWATER, WISC 53190

## DESCRIPTION

A PARCEL OF LAND LOCATED IN THE WEST 1/4 OF THE  
NORTHEAST 1/4 SECTION 9, T4N, R15E, CITY OF WHITEWATER, WAL-  
WORTH COUNTY, WISCONSIN, DESCRIBED AS FOLLOWS; COMMENCE  
ON THE WEST LINE OF THE SAID NE 1/4 AT THE SW CORNER OF HILLCREST  
SUBDIVISION; THENCE S 87° 46' 00" E 648.15 FEET TO THE POINT OF BEGINNING;  
THENCE CONTINUE S 87° 46' 00" E 87.41 FEET; THENCE S 2° 44' 47" W  
656.03 FEET; THENCE N 85° 36' 29" W 258.93 FEET; THENCE N 4° 37' 37" E  
361.68 FEET; THENCE S 87° 46' 00" E 150.76 FEET; THENCE N 4° 30' 47" E  
285.15 FEET TO THE POINT OF BEGINNING. PARCEL CONTAINS  
2.73 ACRES OF LAND MORE OR LESS. THE ABOVE DESCRIBED  
LAND IS A LOT LINE ADJUSTMENT BETWEEN ADJOINING LAND OWNERS.

SCALE: 1" = 50'

## LEGEND

- - IRON ROD SET
- - IRON PIPE FOUND
- - FENCE

I HEREBY CERTIFY THAT THE ABOVE DESCRIBED PROPERTY HAS BEEN  
SURVEYED UNDER MY DIRECTION, THAT THE PLAT SHOWN HEREON IS AN  
ACCURATE SURVEY, A TRUE REPRESENTATION THEREOF, CORRECTLY SHOWS THE  
EXTERIOR BOUNDARY LINE ON SAID PROPERTY AND THE CORRECT MEASUREMENTS  
THEREOF.

THOMAS P.A. JENSEN RLS # 1084