

PLAT OF SURVEY

- Found 6" diam. concrete monument w/ iron rod
- ⊠ Found 4"x4" stone monument
- Found 1" iron Pipe
- Set 1"x24" iron pipe

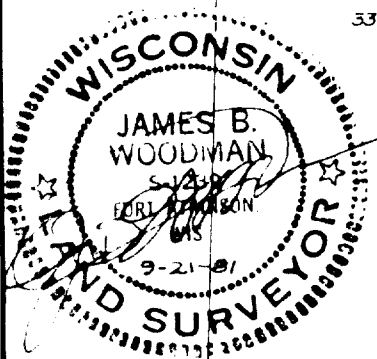
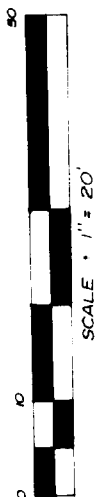

MILWAUKEE STREET

ESTERLEY'S

PARCEL "A"
9,214 Sq. Ft.

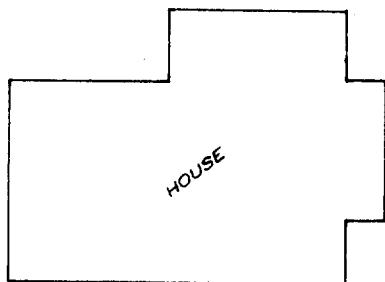

ADDITION

South line established by Quit Claim Deed. (vol. 274 pg. 281)

South line established by Quit Claim Deed. (vol. 256 pg. 768)

This monument was removed during construction of Milwaukee Street.

DANN STREET

DESCRIPTION

A part of Lot 23, Block 4, ESTERLY'S ADDITION and part of Lot 1 & 2, Certified Survey Map #432 recorded in Volume 2 Certified Surveys pages 232 & 233 in Section 4, T4N, R15E, City of Whitewater, Walworth County, Wisconsin, to-wit:

Commencing at the SW corner of said Lot 23, being a 1" iron pipe next to a 4"x4" stone monument; thence N88°41'09"E, 65.03 feet to a 1" iron pipe; thence S88°50'13"E, 73.32 feet to a 1" iron pipe on the east line of said Lot 2, Certified Survey Map #432; thence N00°01'15"W, along said east line, 0.76 feet to a 1" iron pipe; thence S89°52'24"E, 51.84 feet to a 1" iron pipe; thence N00°24'00"E, 51.10 feet to a 1" iron pipe on the southerly line of Milwaukee Street; thence N87°55'00"W, along said southerly line, 165.40 feet to a 1" iron pipe; thence S59°06'25"W, along said southerly line, 6.05 feet to a 1" iron pipe on the east line of Dann Street; thence S00°02'12"W, along said east line, 54.70 feet to the point of beginning, containing 9214 square feet.

CERTIFICATION

I hereby certify that the property described above has been surveyed under my responsible direction and supervision and that this map is a correct representation of the lot lines and dimensions and the principle lines of the permanent structures thereon.

Date 9-21-01

James B. Woodman
James B. Woodman
Registered Land Surveyor S-1239

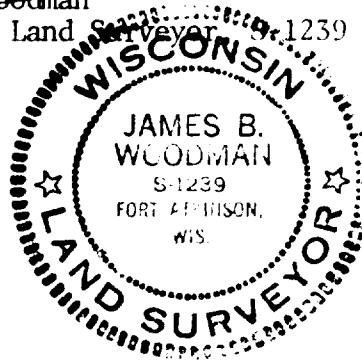

Prepared for: Elizabeth Wright
201 S. Dann Street
Whitewater, WI 53190