

PLAT OF SURVEY OF

Existing survey monuments found which mark the corners of a parcel surveyed by Harold H. Kolb, S-187 in November of 1964. Said parcel is described on Kolb survey map as: Lot 10, and part of Lots 9 and 11, Block 17, Chapman and Ludington's Addition to the Village (now City) of Whitewater, Walworth County, Wisconsin. Reference County Surveyor Record No. 10-192 by Kolb in 1964 and also survey by Lloyd Jensen in 1950 and 1952 which adjoin on the north and the south respectively on the survey by Kolb.

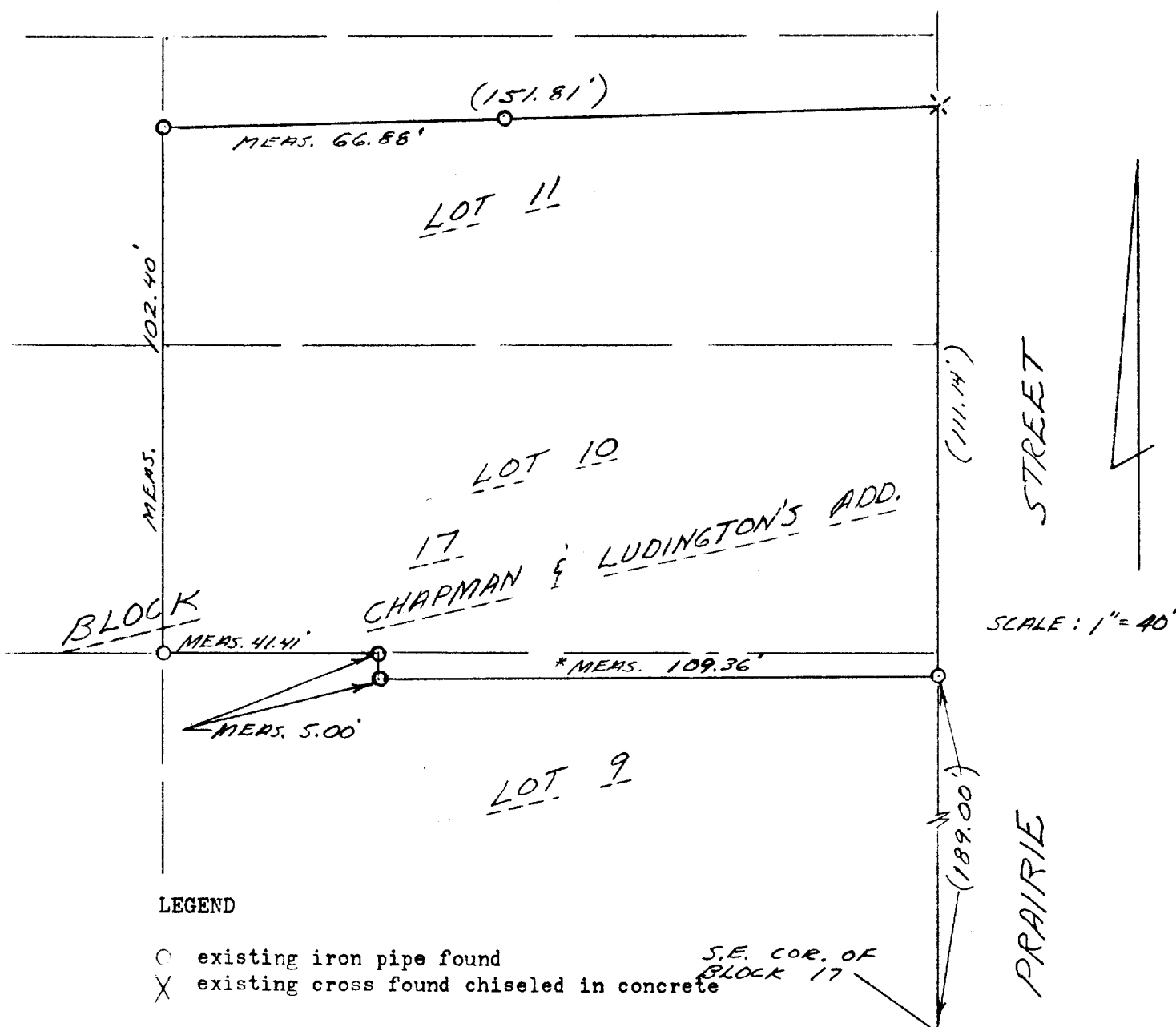

I hereby certify that I have searched for and found all the monuments as same are shown on this plat. Only those distances indicated as measured were measured; distances in parenthesis are not measured.

July 3, 1974

Date

Glen L. Northrop

Glen L. Northrop

Prepared by ABEX Survey Ltd.
Cambridge, Wis.

Ord. No. AB 208-74
Sheet 1 of 1

* REVISED TO CORRECT DRAFTED ERROR
IN DISTANCE SHOWN ON SOUTH P/L.
3/26/84 JLN

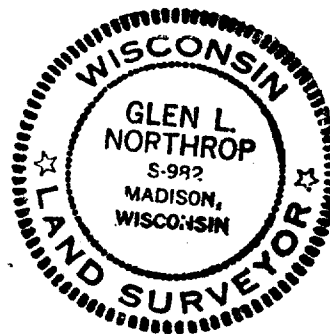

CL 19, 12A

10-330A