

**DUNHAM SURVEYING, S.C.**  
SURVEYING & ENGINEERING  
DELAVER, WISCONSIN 53115

Fence corner located  
10.4' East and 9.8'  
South of property line.

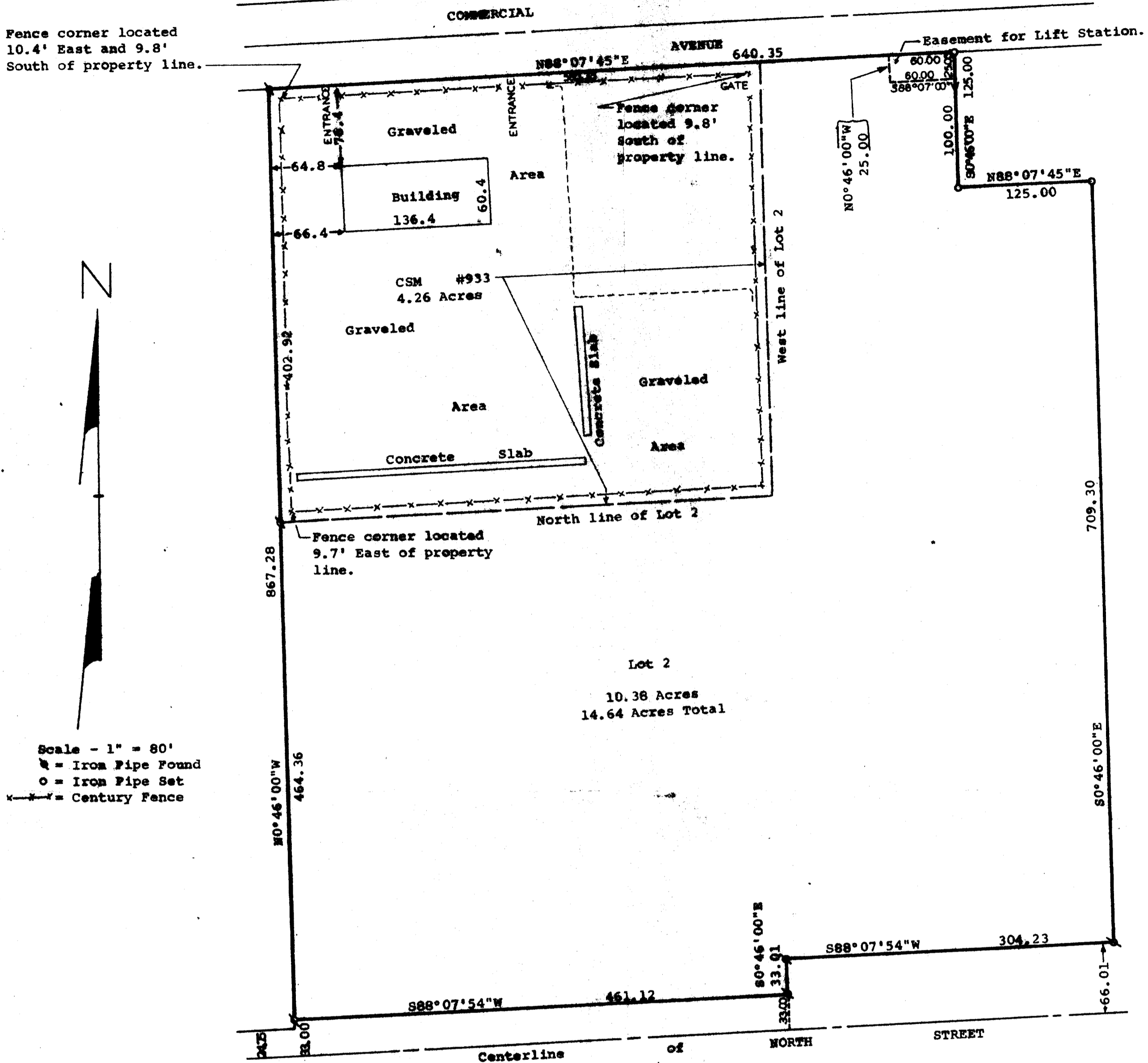

Scale - 1" = 80'

⊕ = Iron Pipe Found  
○ = Iron Pipe Set  
--- = Century Fence

STATE OF WISCONSIN)  
COUNTY OF WALWORTH)

I, George T. Dunham, Surveyor, certify that I have surveyed the property described as follows,

A parcel of land described as Certified Survey Map No. 933 as recorded in the office of the Register of Deeds for Walworth County, Wisconsin, on May 9, 1979, in Volume 4 of Certified Surveys at pages 173, 174, and 175 as Document No. 46436. ALSO: Lot 2 of Certified Survey Map No. 932 as recorded in the office of the Register of Deeds for Walworth County, Wisconsin, on May 9, 1979 in Volume 4 of Certified Surveys at pages 170, 171, and 172, as Document Number 46435. Said property being located in the South one-half (S 1/2) of the Northwest one-quarter (NW 1/4) of Section Three (3), Town 4 North, Range 15 East, City of Whitewater, County of Walworth, State of Wisconsin, EXCEPT: That certain easement reserved by the City of Whitewater for the future installation, maintenance, repair and replacement of a sanitary sewer lift station and related equipment upon and under that portion of Lot 2 of the above mentioned Certified Survey Map No. 932 shown as "Easement detail for lift station" on said Certified Survey Map, all as more particularly set forth in that certain warranty deed from the City of Whitewater, a Wisconsin Municipal Corporation, to Hawthorn-Melody Farms Dairy of Wisconsin, Incorporated, dated May 9, 1979 and recorded in the Walworth County Register of Deeds Office on May 11, 1979 in Volume 232 of Records at Page 49 as Document No. 46488.

and that the above map is a true representation thereof and shows the size and location of the property, its exterior boundaries, the location of all visible structures and dimensions of all principal buildings thereon, boundary fences, apparent easements, roadways and visible encroachments, if any.

This survey is made for the use of the present owners of the property, and also those who purchase, mortgage, or guarantee the title thereto within one (1) year from date hereof.  
October 19, 1981.

*George T. Dunham*  
George T. Dunham, Surveyor

