

ROBERT BRAUER LAND SURVEYING

residential

agricultural

commercial

FONTANA, WI.

(414) 275-6359

PLAT OF SURVEY

Lot 6 in Block 28 in Chapman and Ludington's Addition to the Village (now City) of Whitewater, Walworth County, Wisconsin, excepting and reserving therefrom 8 rods (132 feet) in length off the East end of said Lot 6.

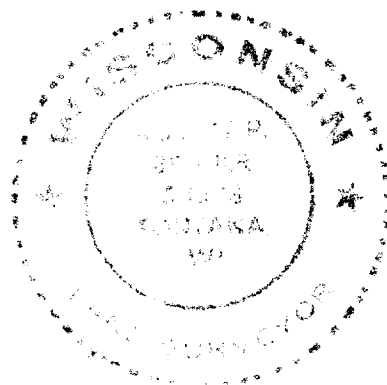
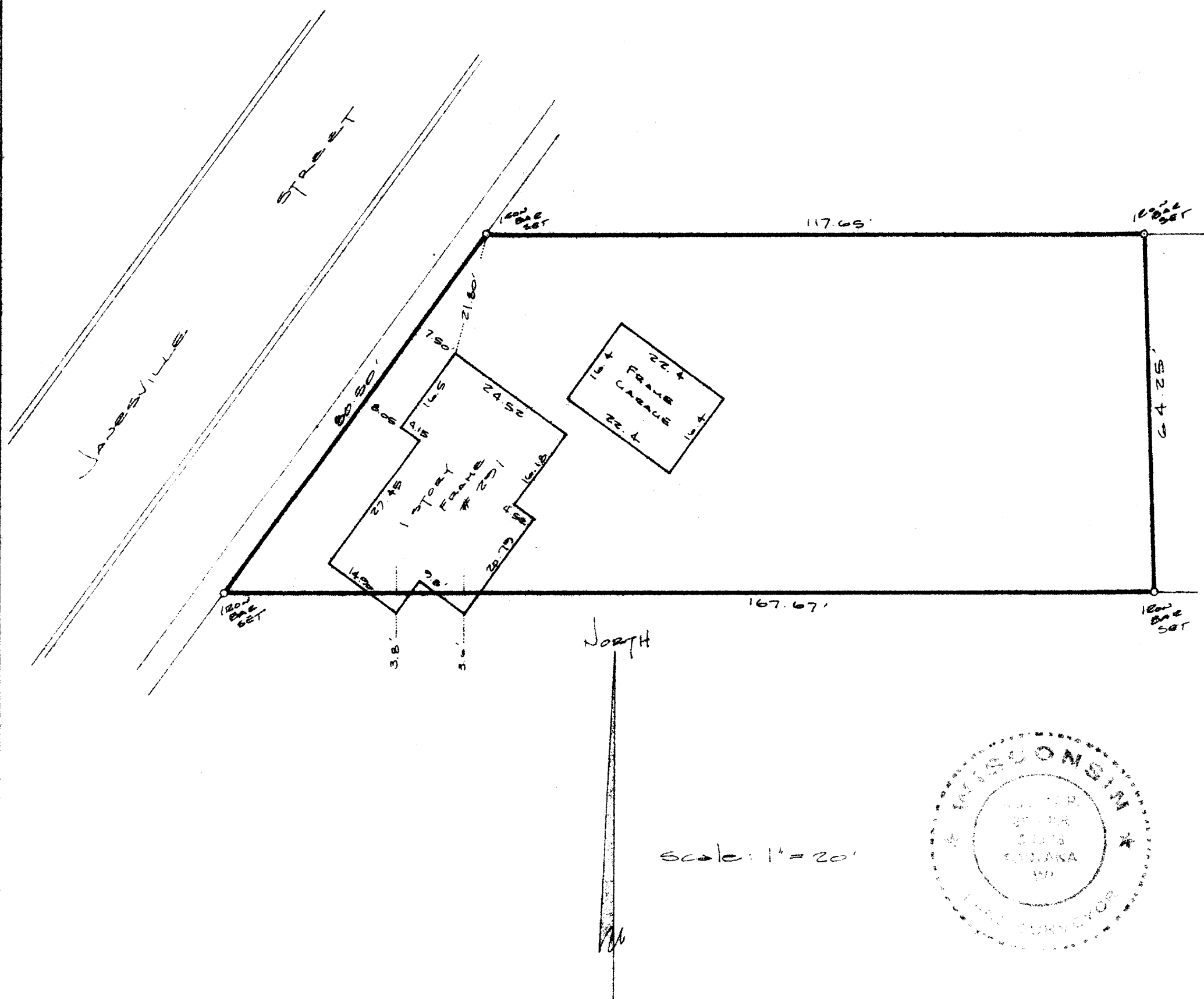

I HEREBY CERTIFY THAT I HAVE SURVEYED THE ABOVE DESCRIBED PROPERTY AND THE ABOVE MAP IS A TRUE REPRESENTATION THEREOF AND SHOWS THE SIZE AND LOCATION OF THE PROPERTY, ITS EXTERIOR BOUNDARIES, THE LOCATION OF ALL VISIBLE STRUCTURES AND DIMENSIONS OF ALL PRINCIPLE BUILDINGS THEREON, BOUNDARY FENCES, APPARENT EASEMENTS, ROADWAYS AND VISIBLE ENCROACHMENTS, IF ANY.

THIS SURVEY IS MADE FOR THE PRESENT OWNERS OF THE PROPERTY, AND ALSO THOSE WHO PURCHASE MORTGAGE, OR GUARANTEE THE TITLE THERETO WITHIN ONE YEAR FROM DATE THEREOF.

DATED AT Fontana, WI THIS 24th DAY OF JANUARY 1983

Robert P. Brauer
ROBERT P. BRAUER Registered Land Surveyor 1578

No. 83017

CL-102

10-32613