

# DUNHAM SURVEYING, S.C.

SURVEYING & SUBDIVIDING  
DELAVER, WISCONSIN 53115

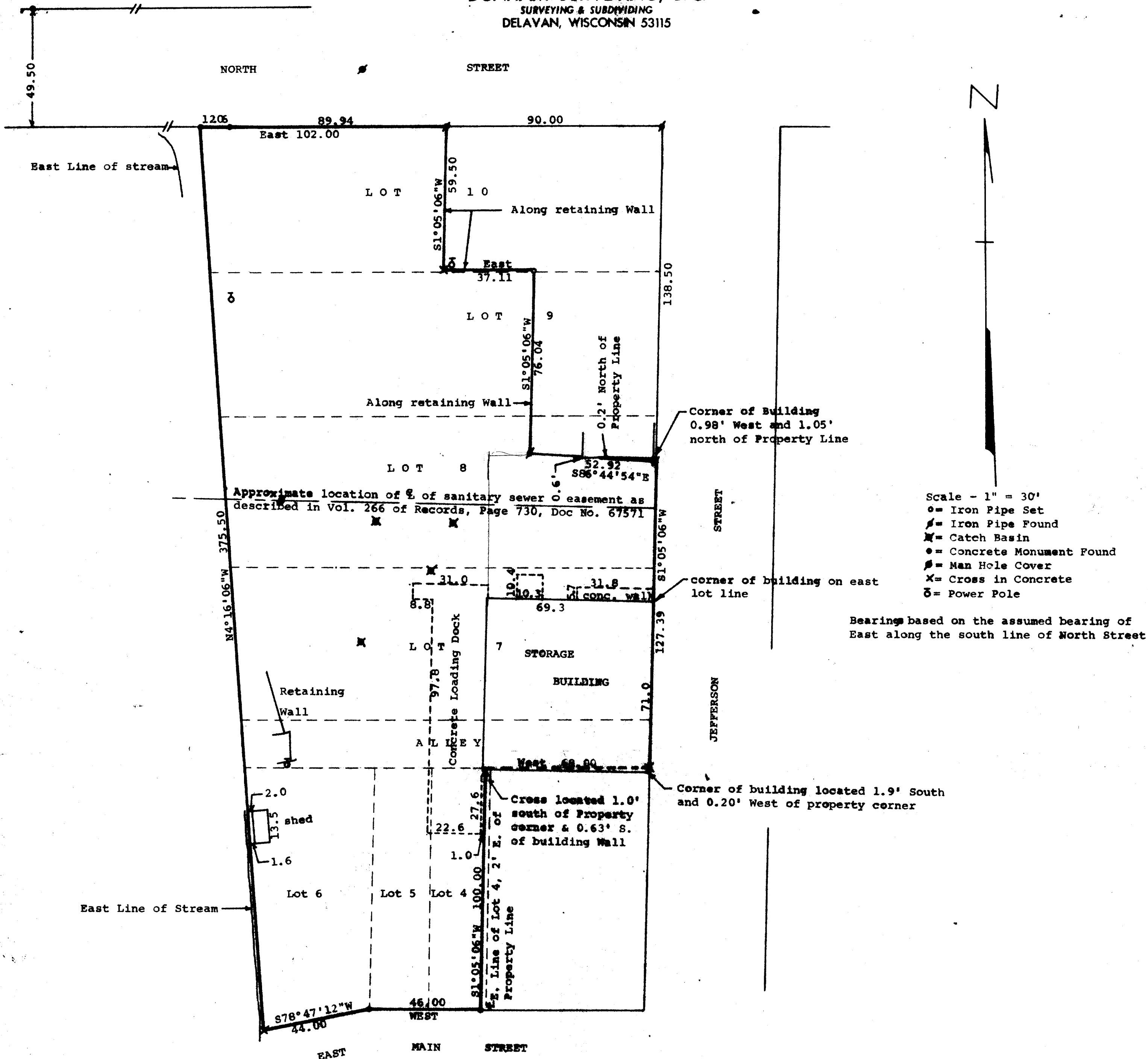

STATE OF WISCONSIN) SS  
COUNTY OF WALWORTH)

I, George T. Dunham, Surveyor, certify that I have surveyed the property described as follows:

The following described lands located in William Birge's Addition to the City of Whitewater, Walworth County, Wisconsin, described as follows: Lot 4, except the East two (2) feet thereof; Lots 5, 6, and 7; Lots 8, 9, and 10, excepting therefrom the following described parcel: Beginning at the northeast corner of said Lot 10; thence West along the North line of Lot 10, 90 feet; thence S1°05'06"W parallel with the east line of lot 10, 59.50 feet; thence East parallel with the north line of said Lot 10, 37.11 feet; thence S1°05'06"W parallel with the East line of said Lots 10, 9, and 8, 76.04 feet; thence S86°44'34"E to a point on the East line of said Lot 8 which lies 18.50 feet south of the northeast corner of said Lot 8; thence N1°05'06"E along the east lines of said Lots 8, 9, and 10 to the place of beginning.

ALSO and all interest of part of the first part in and to a strip of land (described as "formerly used as an alley") lying between Lot 7 of William Birge's Addition to the City of Whitewater, Walworth County, Wisconsin, on the North, and Lots 1 to 6 of said Addition on the South, being twenty (20) feet wide, and extending from Jefferson Street westward to the "wasterace". Said property is subject to easements of record.

and that the above map is a true representation thereof and shows the size and location of the property, its exterior boundaries, the location of all visible structures and dimensions of all principal buildings thereon, boundary fences, apparent easements and roadways and visible encroachments, if any.

This survey is made for the use of the present owners of the property, and also those who purchase, mortgage, or guarantee the title thereto within one (1) year from date hereof. October 29, 1981

*George T. Dunham*  
George T. Dunham, Surveyor

