

DUNHAM SURVEYING, S. C.

SURVEYING & SUBDIVIDING
DELAVER, WISCONSIN 53115

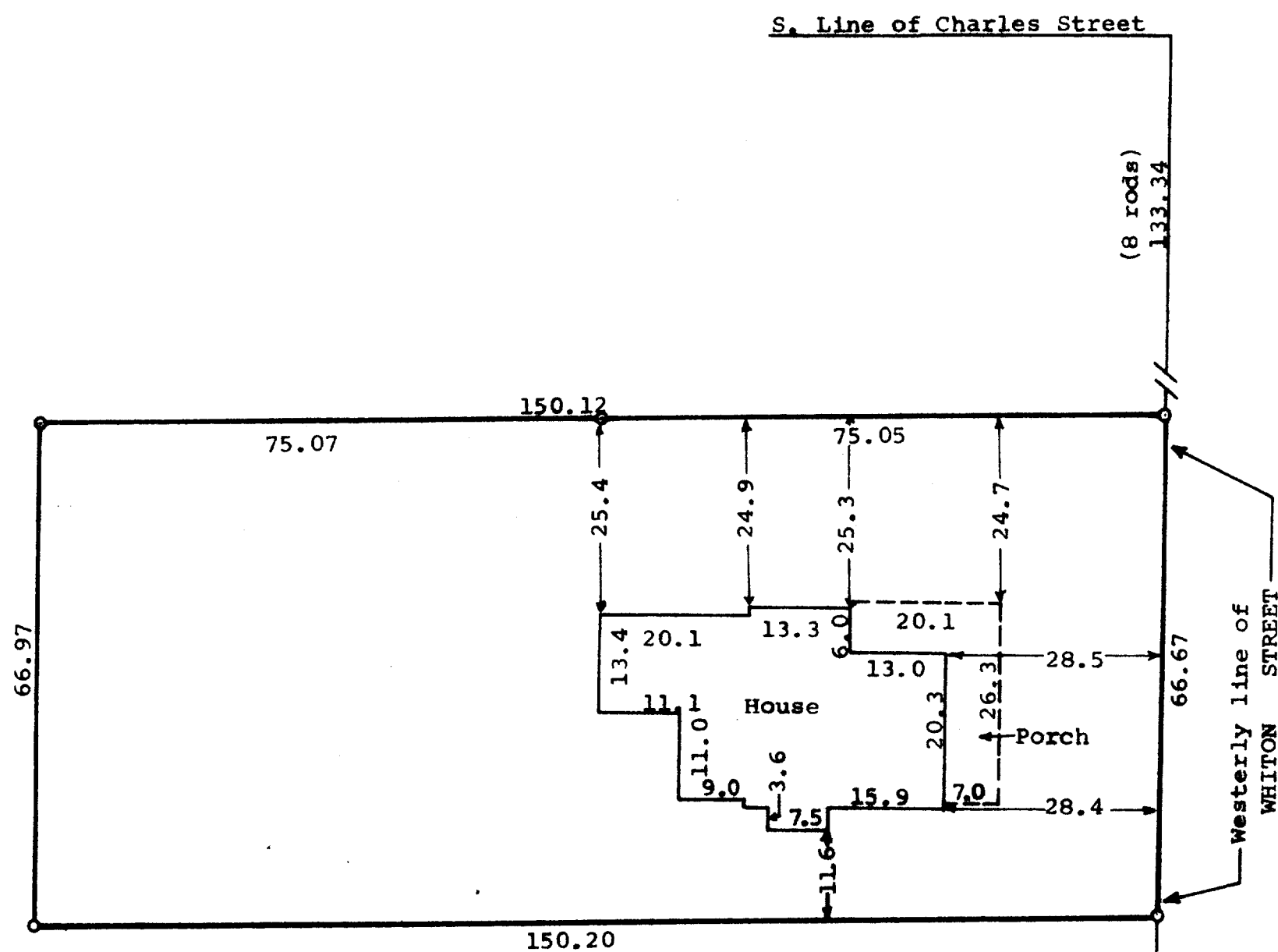

Scale - 1" = 20'
O = Iron Pipe Set

Note: The differences in the distances shown on the plat of survey and those in the description of the property are due to overrun in Block 3 of Birge's Addition.

STATE OF WISCONSIN) SS
COUNTY OF WALWORTH)

I, George T. Dunham, Surveyor, certify that I have surveyed the property described as follows:

Part of O.L. 1 in Birge's Addition to the Village (now City) of Whitewater, being a part of the West 1/4 of the Southeast 1/4 of Section 5, T4N, R15E, in the City of Whitewater, bounded and described as follows: Beginning on the west line of Whiton Street at a point 8 rods south of the south line of Charles Street; thence west and parallel to Charles Street 9 rods; thence South and parallel with Whiton Street 4 rods; thence East and parallel with Charles Street 9 rods; thence North on the west line of Whiton Street to the place of beginning.

and that the above map is a true representation thereof and shows the size and location of the property, its exterior boundaries, the location of all visible structures and dimensions of all principal buildings thereon, apparent easements, roadways and visible encroachments, if any. This survey is made for the use of the present owners of the property, and also those who purchase, mortgage, or guarantee the title thereto within one (1) year from date hereof.

May 30, 1980

George T. Dunham
George T. Dunham, Surveyor

