

MORTGAGE INSPECTION

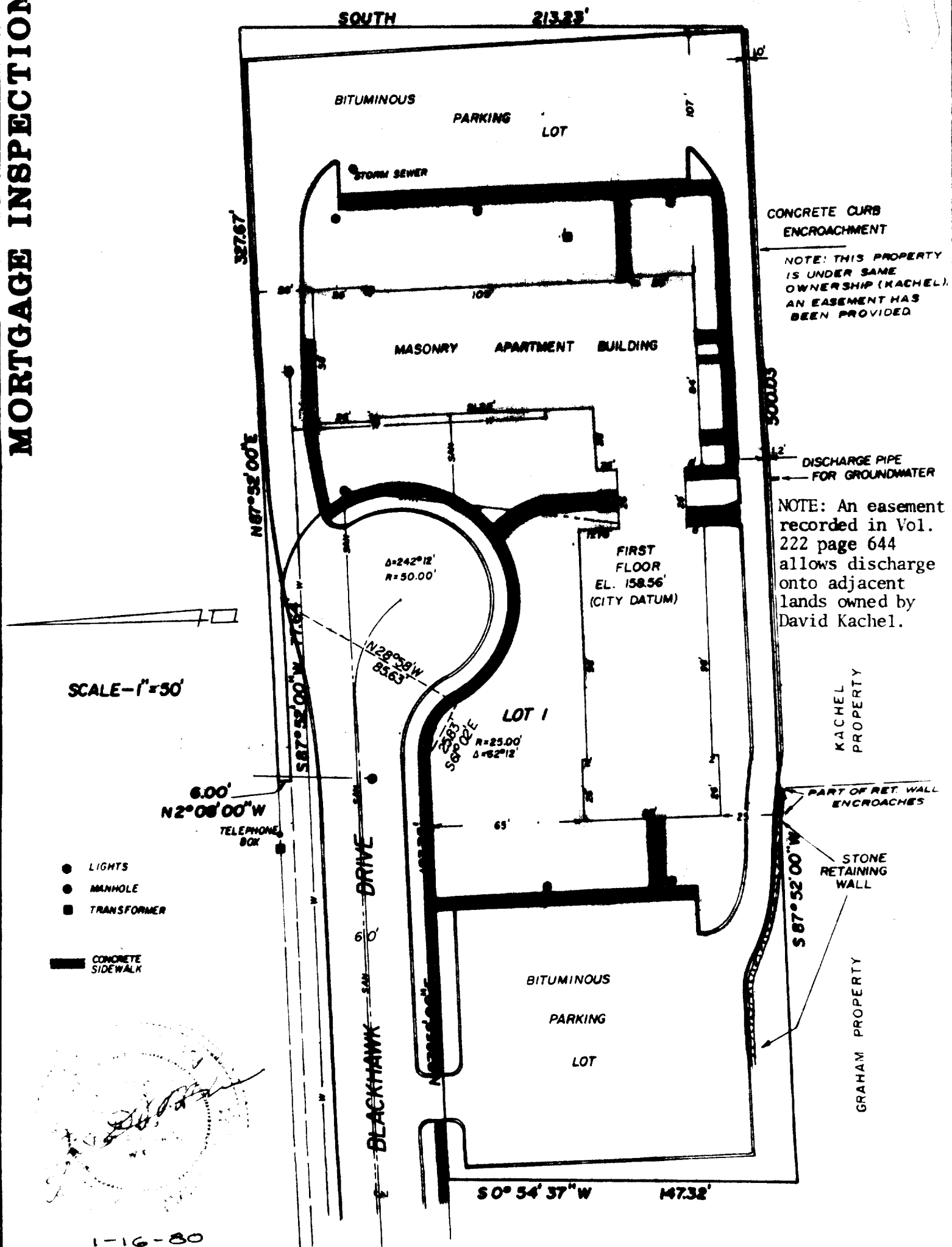

1-16-80
5-12-81

NOTE: For conversion to USGS Datum add 713.00 to all city datum elevations.
This property is not located on a flood plain zone.
Building tie dimensions shown to the nearest foot.

NOTE: Some of the utility lines shown were scaled from the architectural plans.

DESCRIPTION

Lot 1 of Certified Survey Number 674, as recorded in the Walworth County Register of Deeds Office in Volume 3 of Certified Surveys, page 162 & 163, Document #18011, said Survey located in the N₂ of the SW₄ of Section 5, T4N, R15E, City of Whitewater, Walworth County, Wisconsin.

CERTIFICATION

I certify that the property described above has been inspected under my responsible direction and supervision and that the above map is a correct representation of the size and location of the property and the location and dimensions of all visible structural improvements, if any.

This inspection is made for the exclusive use of the present owners of the property, and also those who purchase, mortgage, or guarantee the title thereto, and is certified for one year from date hereto.

Date 1-16-80
Revised 3/12/81

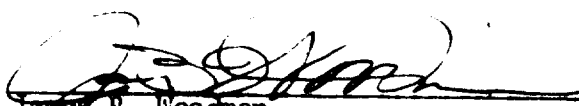
James B. Woodman
Registered Land Surveyor, S-1239

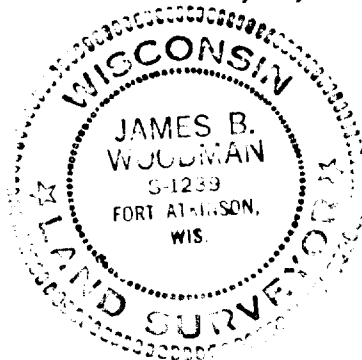

Prepared for: Mr. Dave Kachel
513 W. Center Street
Whitewater, WI 53190