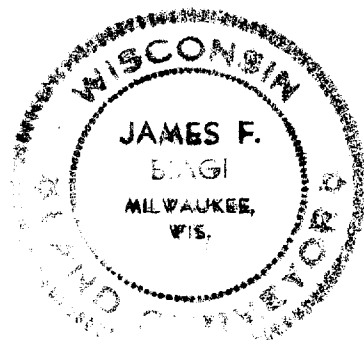
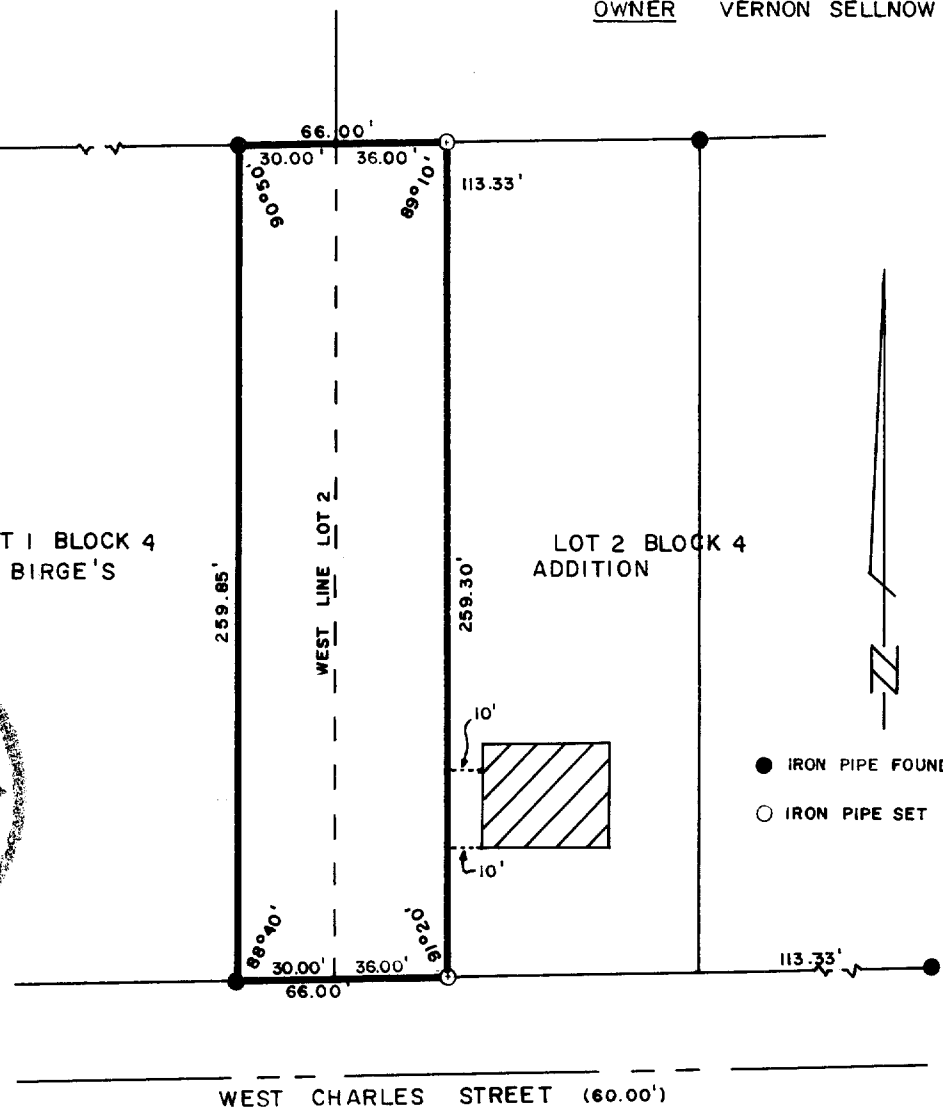

OWNER VERNON SELLNOW

LOT 1 BLOCK 4  
BIRGE'SLOT 2 BLOCK 4  
ADDITION

## PLAT OF SURVEY OF

A part of Lots 1 and 2 of Block 4 of Birge's Addition to the City of Whitewater, Walworth County, Wisconsin, described as follows, to-wit:

Beginning at the SE corner of said Lot 1; Thence W'ly along the South line of said Lot 1, 30.00 feet to an iron pipe; Thence N'ly parallel with the East line of said Lot 1 to an iron stake on the North line of said Lot 1; Thence E'ly along said North line of said Lot 1, 30.00 feet to the NE corner of said Lot 1; Thence continue E'ly along the North line of Lot 2, 36.00 feet to an iron pipe; Thence S'ly parallel with the West line of said Lot 2 to an iron pipe on the South line of said Lot 2; Thence W'ly along said South line of said Lot 2, 36.00 feet to the SW corner of said Lot 2 and the place of beginning.

CERTIFICATE

I, James F. Biagi, surveyor, do hereby certify that I have surveyed the lands hereon described.

November 14, 1971

*James F. Biagi*  
James F. Biagi R.L.S. 272