

CERTIFIED SURVEY MAP

45470

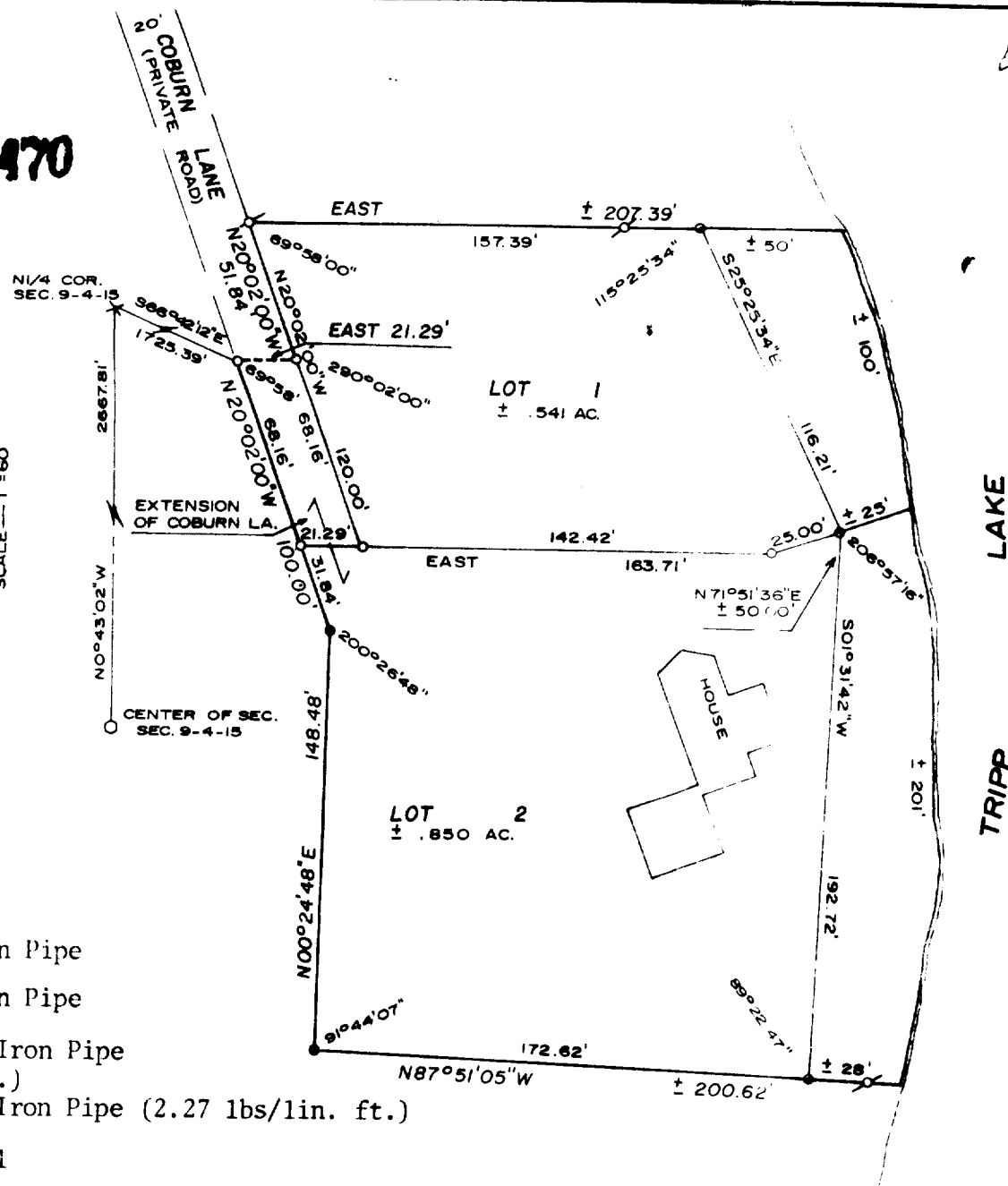
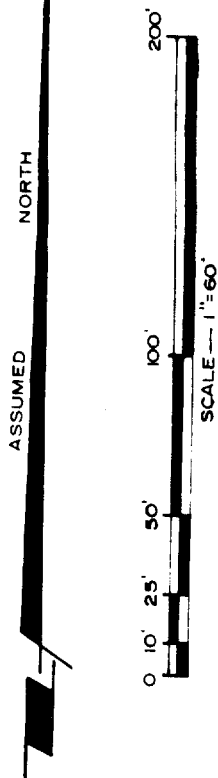

- Found 1" Iron Pipe
- Found 2" Iron Pipe
- Set 1 1/4"x24" Iron Pipe (2.27 lbs/ft.)
- Set 1 1/4"x30" Iron Pipe (2.27 lbs/lin. ft.)
- ★ Found PK Nail
- Found 3" Diameter Iron Cap

SURVEYOR'S CERTIFICATE

C.S.# 934

I, James B. Woodman, Registered Land Surveyor, hereby certify that in full compliance with Chapter 236.34, Wisconsin Statutes and the subdivision regulations of the City of Whitewater and by the direction of I.D. Pior, owner, this land has been surveyed, divided and mapped under my responsible direction and supervision and is a part of the NE 1/4 of Section 9, T4N, R15E, City of Whitewater, Walworth County, Wisconsin to-wit:

Commencing at the N 1/4 corner of said Section 9; thence S66°42'12"E, 1725.39 feet to the westerly line of Coburn Lane and the point of beginning; thence EAST, 21.29 feet to the easterly line of said Coburn Lane; thence N20°02'00"W, along said easterly line 51.84 feet; thence EAST, 157.39 feet to a meander point 50 feet more or less from Tripp Lake; thence S25°25'34"E, along a meander line, 116.21 feet to a meander point 25 feet more or less from Tripp Lake; thence S01°31'42"W, along a meander line, 192.72 feet to a meander point 28 feet more or less from Tripp Lake; thence N87°51'05"W, 172.62 feet; thence N00°24'48"E, 148.48 feet; thence N20°02'00"W, 100.00 feet to the point of beginning, containing 1.391 acres more or less, including the lands between the described meander lines and Tripp Lake. Lot 2 is subject to a 20 foot right-of-way for the extension of Coburn Lane as shown.

Date 4-24-79

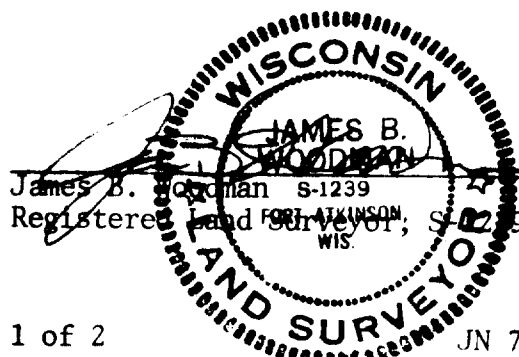

Sheet 1 of 2

JN 79S-26

STRAND & WOODMAN ASSOCIATES
210 Madison Ave., Fort Atkinson, WI 53588

C.S.# 934 Vol. 4 Page 176

Land Surveyors & Engineers
Phone (414) 563-8162

10-318-0