

# CERTIFIED SURVEY MAP

- ANGLES
- 1 89°52'00"
  - 2 91°37'20"
  - 3 90°08'00"
  - 4 88°22'40"
  - 5 90°00'00"
  - 6 268°30'40"

W/4 CORNER  
SEC. 4-4-18

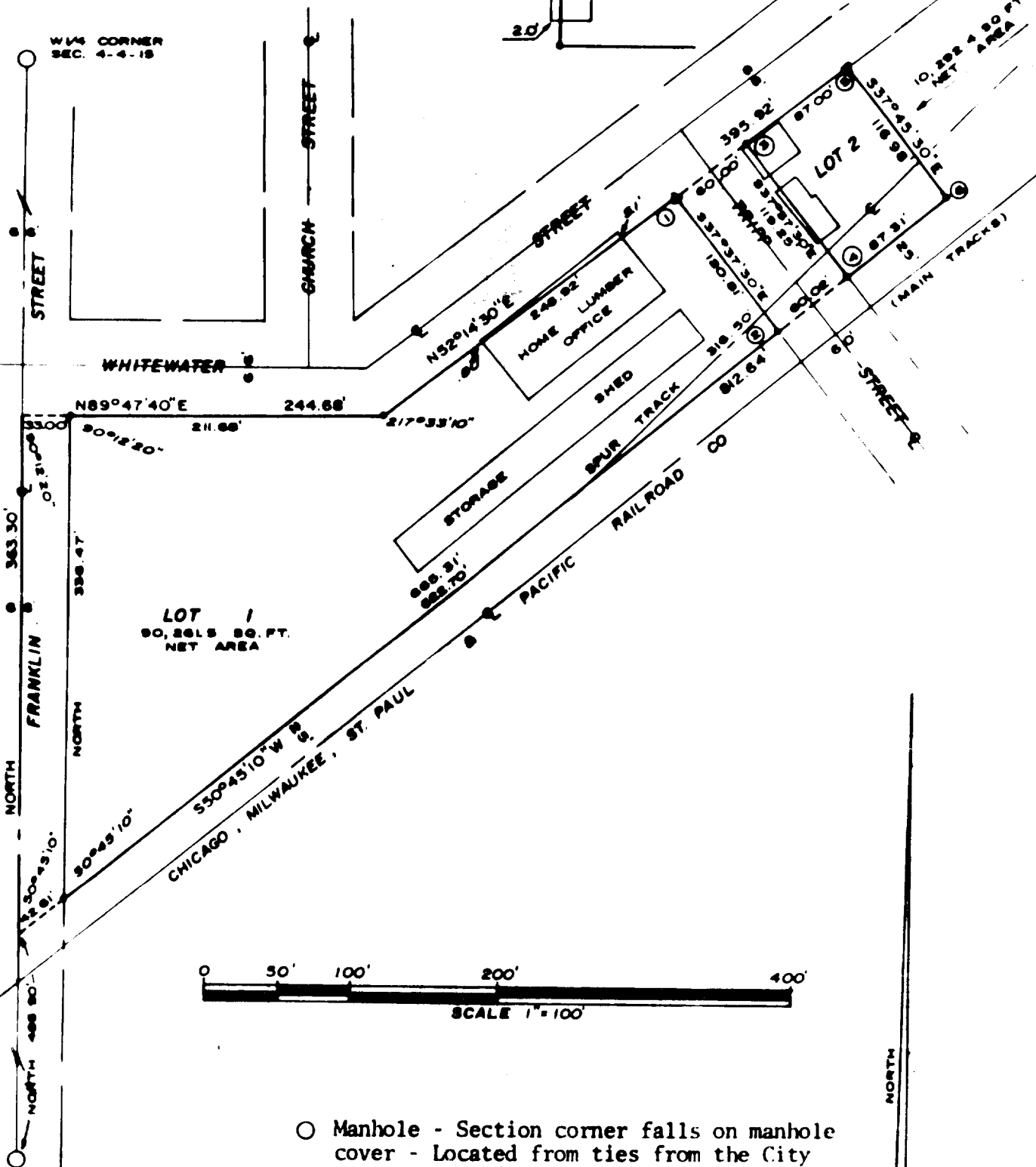
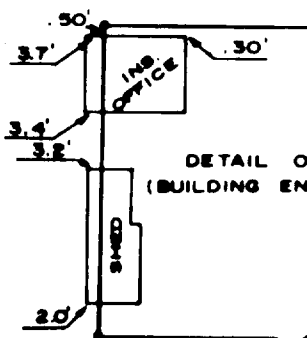

SW CORNER  
SEC. 4-4-18

- Manhole - Section corner falls on manhole cover - Located from ties from the City Engineer's Office.
- ▲ Set Railroad Spike
- Set 1 1/2" x 24" Iron Pipe Weighing 2.27#/ft.

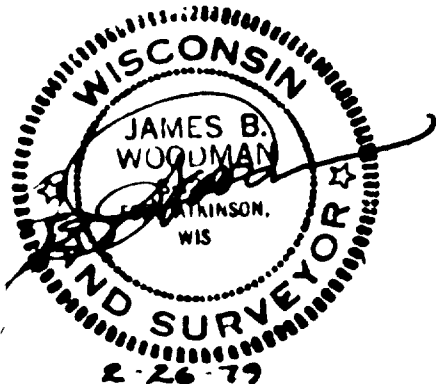

Sheet 1 of 2

JN 79S-13

STRAND & WOODMAN ASSOCIATES  
210 Madison Ave., Fort Atkinson, WI 53538

Land Surveyors & Engineers  
Phone (414) 563-8162

Now Cert. Sur. # 929

10-317-8

SURVEYOR'S CERTIFICATE

I, James B. Woodman, Registered Land Surveyor, hereby certify that in full compliance with Chapter 236.34, Wisconsin Statutes and the subdivision regulations of the City of Whitewater and by the direction of Don Hale, Sr., this land has been surveyed, divided and mapped under my responsible direction and supervision and is a part of the SW $\frac{1}{4}$  of the SW $\frac{1}{4}$  of Section 4, T4N, R15E, City of Whitewater, Walworth County, Wisconsin, to-wit:

Commencing at the SW corner of said Section 4; thence NORTH, along the west line of said SW $\frac{1}{4}$ , also being the centerline of Franklin Street, 485.90 feet to the point of beginning; thence continue NORTH, along said centerline, 363.30 feet; thence N89°47'40"E, along the southerly line of Whitewater Street, 244.68 feet; thence N52°14'30"E, along said southerly line of Whitewater Street, 395.92 feet; thence S37°45'30"E, 116.98 feet; thence S50°45'10"W, 812.64 feet to the point of beginning.

Date 2-26-79

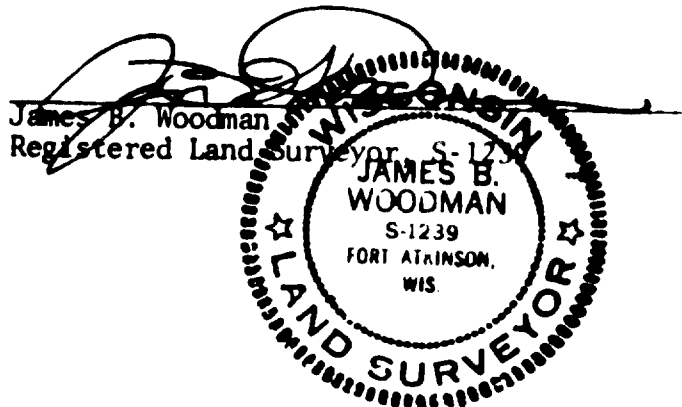

PLANNING COMMISSION APPROVAL

Approved by the City of Whitewater Planning Commission.

Date \_\_\_\_\_

Wava Jean Nelson, City Clerk

Received for recording this \_\_\_\_\_ day of \_\_\_\_\_, 1979, at \_\_\_\_\_ o'clock \_\_\_\_\_ M.  
and recorded in Volume \_\_\_\_\_ of Certified Surveys of Walworth County at pages \_\_\_\_\_  
and \_\_\_\_\_.

Document No. \_\_\_\_\_

Certified Survey Map No. \_\_\_\_\_

Lois Ketterhagen, Register of Deeds

Owner: Chicago, Milwaukee, St. Paul  
and Pacific Railroad Company