

PLAT OF SURVEY OF
 A PARCEL OF LAND LOCATED IN THE SE 1/4 OF THE NW 1/4
 OF SECTION 5, T4N, R15E, CITY OF WHITEWATER,
 WALWORTH COUNTY, WISCONSIN

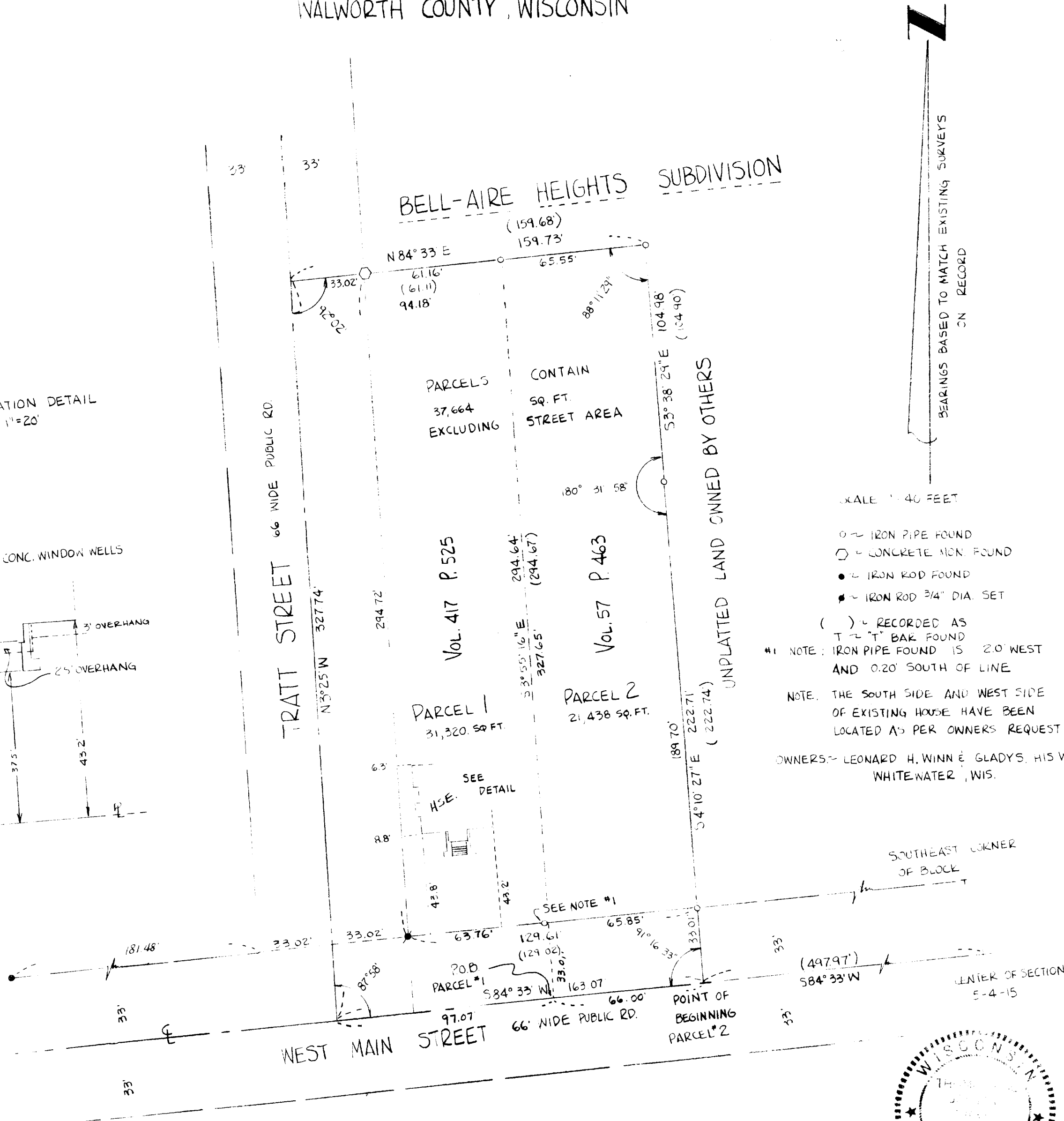
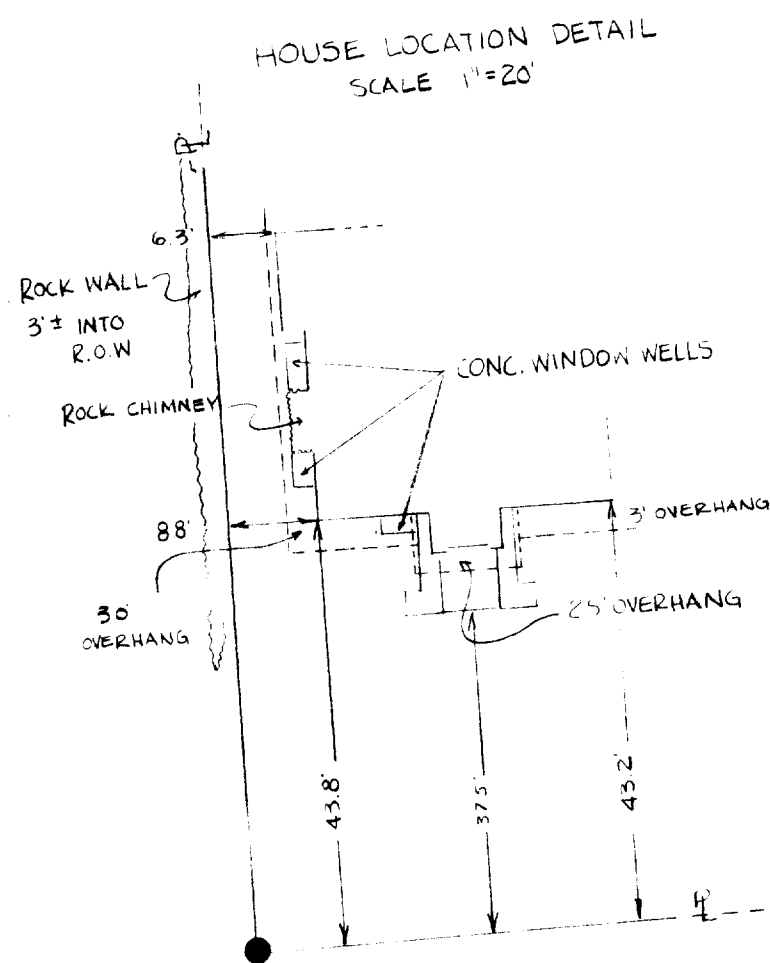

- = IRON PIPE FOUND
- = CONCRETE MON FOUND
- = IRON ROD FOUND
- ◆ = IRON ROD 3/4" DIA. SET
- () = RECORDED AS
- T = "T" BAK FOUND
- *1 NOTE: IRON PIPE FOUND IS 2.0 WEST AND 0.20 SOUTH OF LINE
- NOTE: THE SOUTH SIDE AND WEST SIDE OF EXISTING HOUSE HAVE BEEN LOCATED AS PER OWNERS REQUEST
- OWNERS: - LEONARD H. WINN & GLADYS, HIS WIFE WHITEWATER, WIS.

I HEREBY CERTIFY THAT I HAVE SURVEYED THE ABOVE DESCRIBED PARCEL OF LAND AND THAT THE PLAT HEREON DRAWN IS AN ACCURATE SURVEY AND A TRUE REPRESENTATION THEREOF AND CORRECTLY SHOWS THE BOUNDARY LINES OF SAID PROPERTY

FEB. 4, 1981

WISCONSIN
 LAND SURVEYOR
 ELKHORN, WIS.
 JENSEN SURVEYING & MAPPING
 P.O. BOX 322
 ELKHORN, WIS. 53121