

**HAROLD H. KOLB**  
 REGISTERED PROFESSIONAL LAND SURVEYOR  
 LAKE GENEVA, WISCONSIN

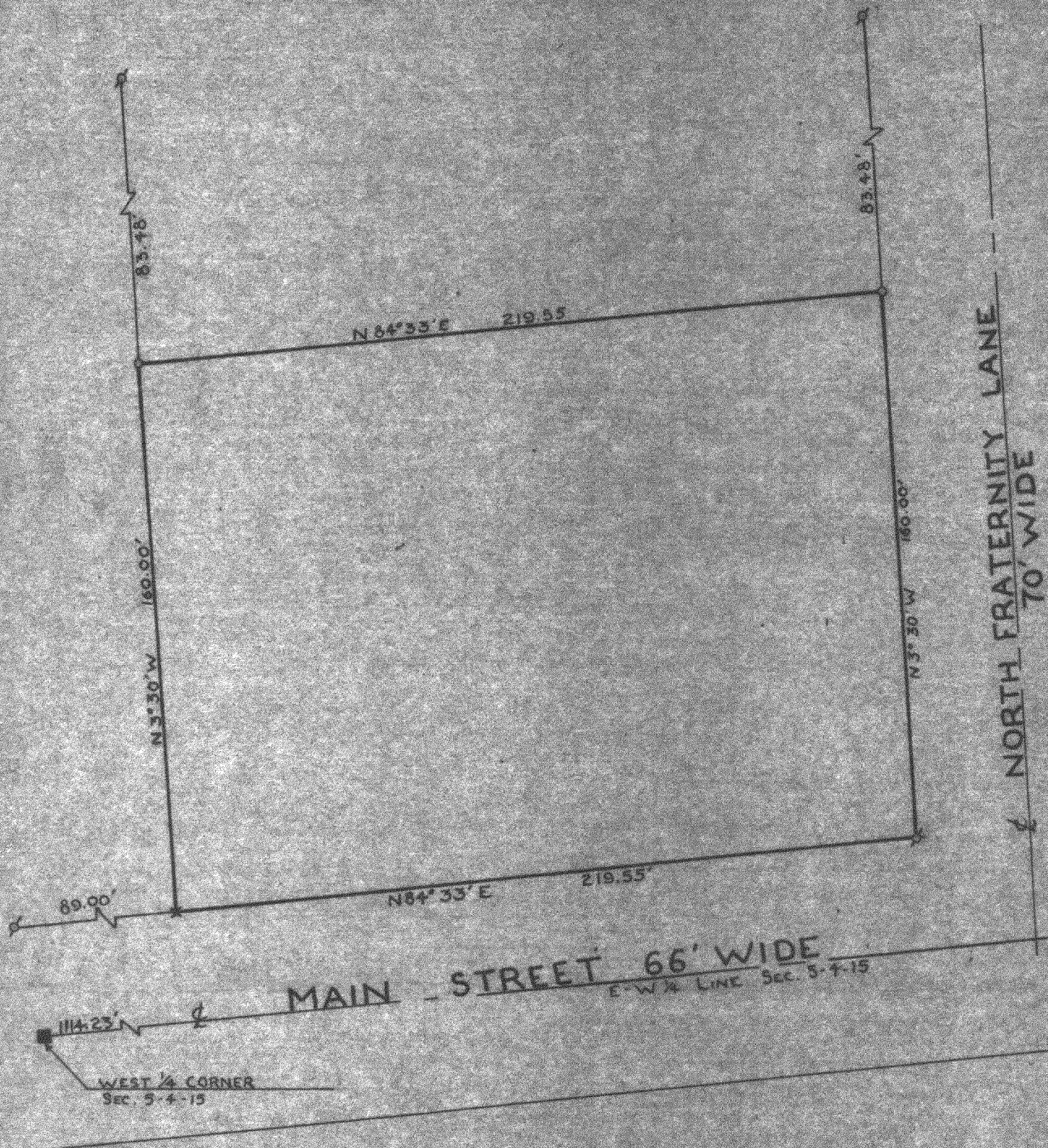

PLAT OF SURVEY OF

A parcel of land located in the Northwest 1/4 of Section 5, T 4 N, R 15 E, City of Whitewater, Walworth County, Wisconsin as described in Vol. 197, Page 588 of Records.

Ordered By: Terratron, Inc.  
 770 S Main St.  
 Fond Du Lac, WI

Note: Bearings are assumed as described.

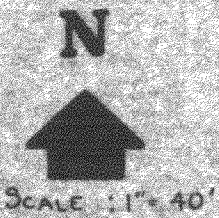

- LEGEND**
- ⊕ - IRON PIPE FOUND
  - - IRON PIPE PLACED
  - - CONCRETE MONUMENT
  - λ - SPIKE



EUGENE A. BLOMQUIST DO HEREBY CERTIFY THAT I HAVE SURVEYED THE PROPERTY HEREON DESCRIBED ACCORDING TO THE OFFICIAL RECORDS, AND THAT THE PLAT HEREON IS A CORRECT REPRESENTATION OF THE LOT LINES.

*Eugene A. Blomquist*  
 EUGENE A. BLOMQUIST  
 WISCONSIN REGISTERED LAND SURVEYOR, 5-1278  
 DATE July 10, 1978