

HAROLD H. KOLB

REGISTERED PROFESSIONAL LAND SURVEYOR
LAKE GENEVA, WISCONSIN

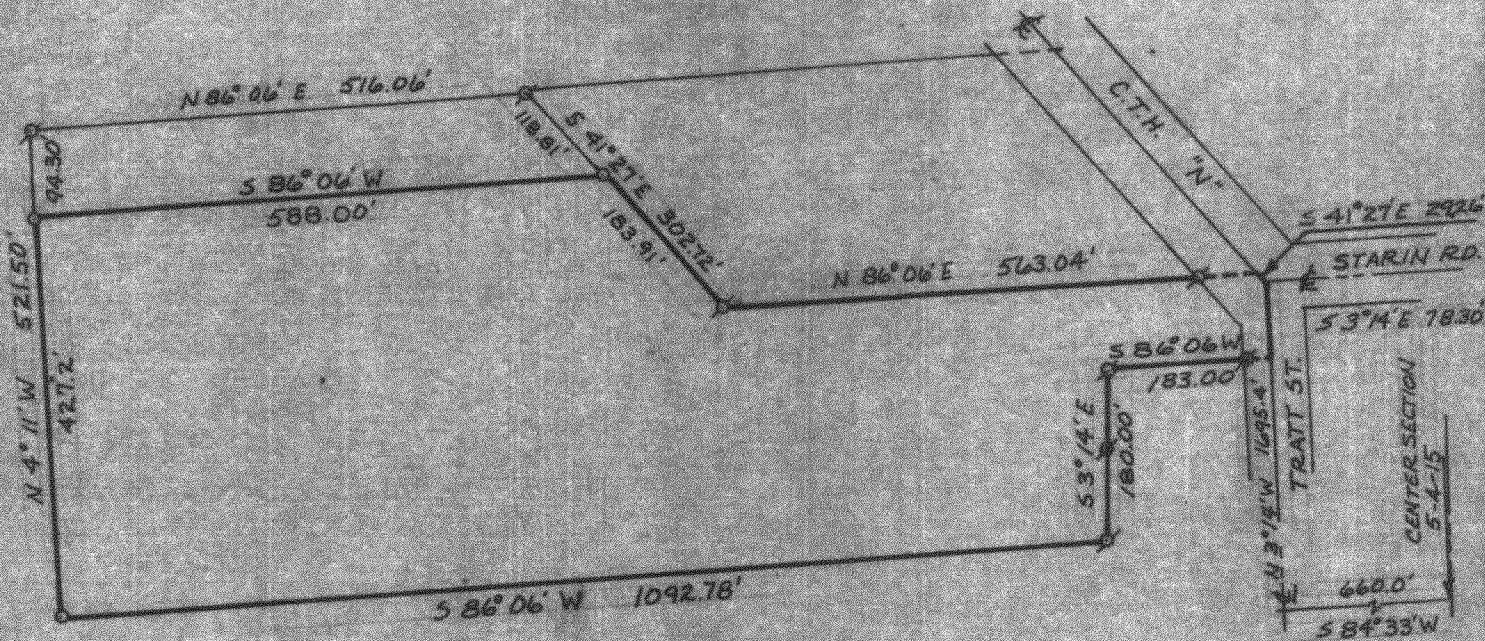

PLAT OF SURVEY OF

A parcel of land located in the Northwest $\frac{1}{4}$ of Section 5, T4N, R15E, City of Whitewater, Walworth County, Wisconsin and described as follows: Commencing at the center of said Section 5; thence S 84°33' W 660.00 feet; thence N 3°14' W 1695.4 feet along the centerline of Tratt Street to the place of beginning; thence S 86°06' W 183.00 feet; thence S 3°14' E 180.00 feet; thence S 86°06' W 1092.78 feet; thence N 4°11' W 427.20 feet; thence N 86°06' E 588.00 feet; thence S 41°27' E 183.91 feet; thence N 86°06' E 563.04 feet to the centerline of Tratt Street; thence S 41°27' E 292.26 feet along the centerline of Tratt Street; thence S 3°14' E 78.30 feet along the centerline of Tratt Street to the place of beginning. Containing 9.66 acres.

N



Scale: 1"=200'

LEGEND

- ⊕ - IRON PIPE FOUND
- - IRON PIPE PLACED
- - CONCRETE MONUMENT
- × - SPIKE

Note: Bearings are assumed as previously surveyed.

Ordered by, 1st. Wisconsin Mortgage Co.
777E. Wisconsin St.
Milwaukee, Wisconsin
53202

EUGENE A. BLONQUIST DO HEREBY CERTIFY THAT I HAVE SURVEYED THE PROPERTY HEREON DESCRIBED ACCORDING TO THE OFFICIAL RECORDS, AND THAT THE PLAT HEREON IS A CORRECT REPRESENTATION OF THE LOT LINES.

Eugene A. Blonquist
EUGENE A. BLONQUIST
WISCONSIN REGISTERED LAND SURVEYOR, S-1279
DATE Oct. 13, 1978

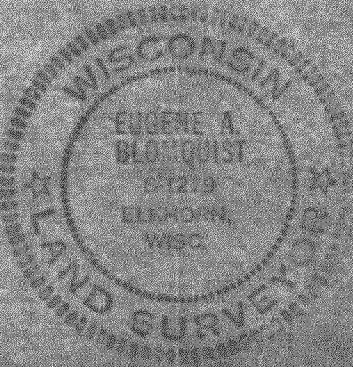

10-310