

PLAT OF SURVEY

OF PART OF LOT 4, BLOCK 2 OF THE ORIGINAL RECORDED PLAT OF
CORYDON PRATT'S ADDITION TO THE VILLAGE OF WHITEWATER (NOW
THE CITY OF WHITEWATER), WALWORTH COUNTY, WISCONSIN AND BEING
A SURVEY FOR CLARIFICATION OF DESCRIPTION OF LAND RECORDED IN
VOL. 128, P. 97, DOC. NO. 687006.

NOTES

1. Survey for Cornell Minguey,
Route 1, Milton, Wisconsin.
2. Owned by Donald and Shirley
McQuillin.

LEGEND

○ 1" IRON PIPE SET

SCALE 1" = 60'

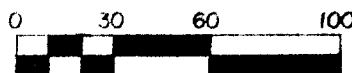

CRAVATH ST. PLATTED AS 49.5' WIDE
(UNIMPROVED)

281.32' (RECORDED AS 281.16')

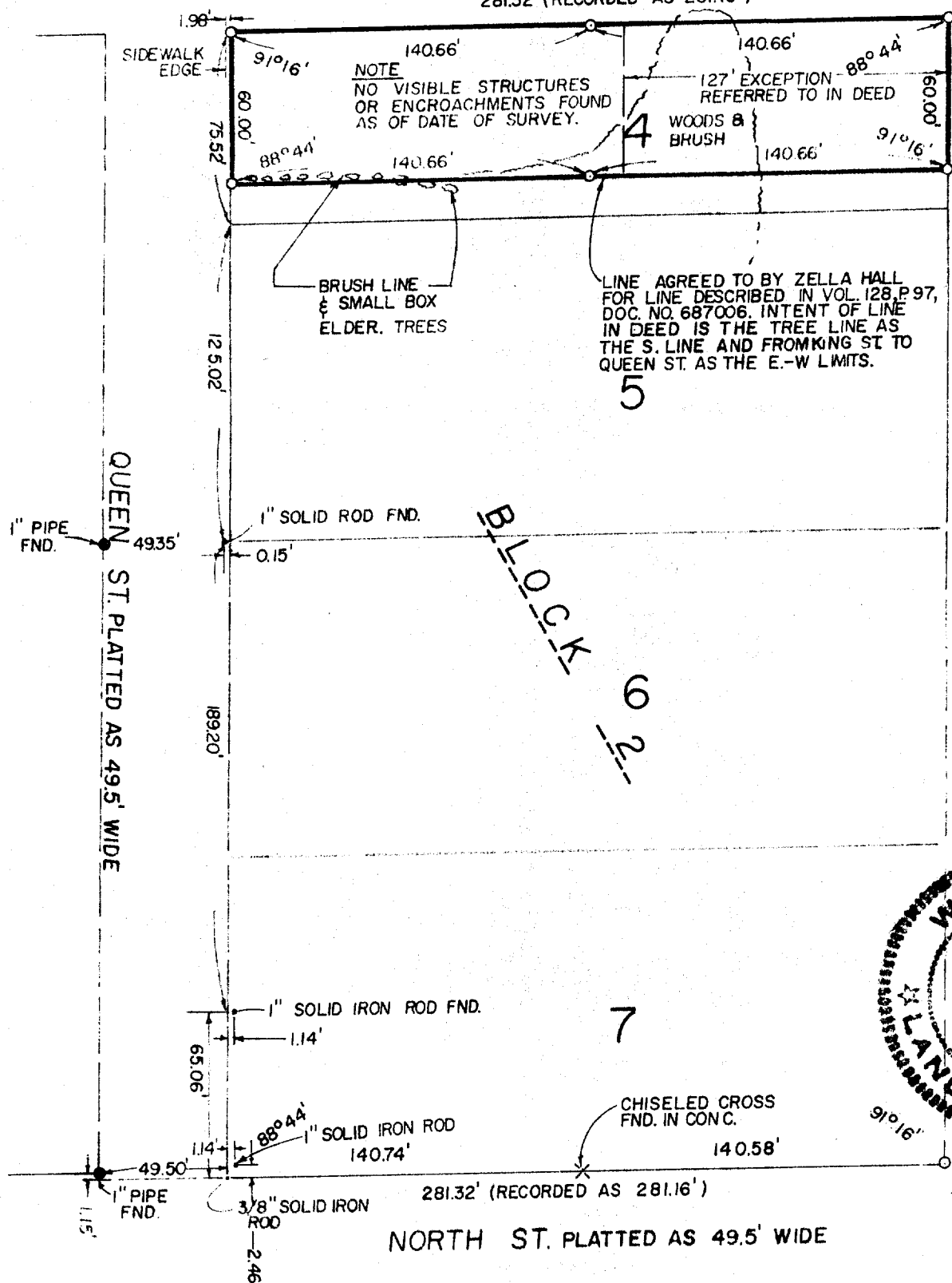

KING ST. PLATTED AS 49.5' WIDE
(UNIMPROVED)

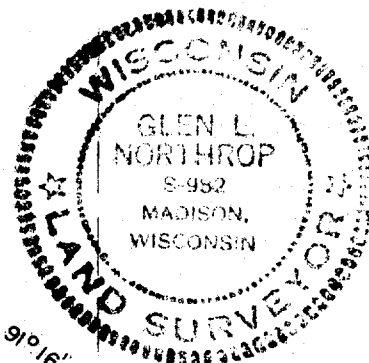

SEPT. 9, 1977

Glen L. Northrop

NORTH ST. PLATTED AS 49.5' WIDE

PLAT OF SURVEY

OF PART OF LOT 4, BLOCK 2 OF THE ORIGINAL RECORDED PLAT OF
CORYDON PRATT'S ADDITION TO THE VILLAGE OF WHITEWATER (NOW
THE CITY OF WHITEWATER), WALWORTH COUNTY, WISCONSIN AND BEING
A SURVEY FOR CLARIFICATION OF DESCRIPTION OF LAND RECORDED IN
VOL. 128, P. 97, DOC. NO. 687006.

DESCRIPTION FROM EXISTING DEED, VOL. 128, P. 97, DOC. NO. 687006

Lot 4 in Block 2 of Corydon Pratt's Addition, City of Whitewater, excepting 127 feet in length and the whole width off from the east end of the lot consisting of 67 feet more or less in width to a line of trees there standing and extending in length from King Street to Queen Street in the City of Whitewater, Walworth County, Wisconsin.

NEW DESCRIPTION PREPARED FROM FIELD SURVEY OF LANDS DESCRIBED IN DEED; SOUTH LINE ESTABLISHED BY CLARIFICATION FROM ZELLA HALL, GRANTOR, AS TO INTENT OF ORIGINAL AGREEMENT.

The North 60 feet of Lot 4, Block 2, Corydon Pratt's Addition to the Village of Whitewater (now City of Whitewater), Walworth County, Wisconsin.

SURVEYORS CERTIFICATE

I, Glen L. Northrop, Registered Land Surveyor, hereby certify that I have surveyed the land described and mapped hereon according to the instructions furnished by Cornell Minguay and Zella Hall, the grantor, and that this map and description is a true representation of the field survey made.

Certified at Cambridge, Wisconsin this 9th day of SEPTEMBER, 1977

Glen L. Northrop
Glen L. Northrop

S-982

