

HAROLD H. KOLB

REGISTERED PROFESSIONAL LAND SURVEYOR
LAKE GENEVA, WISCONSIN

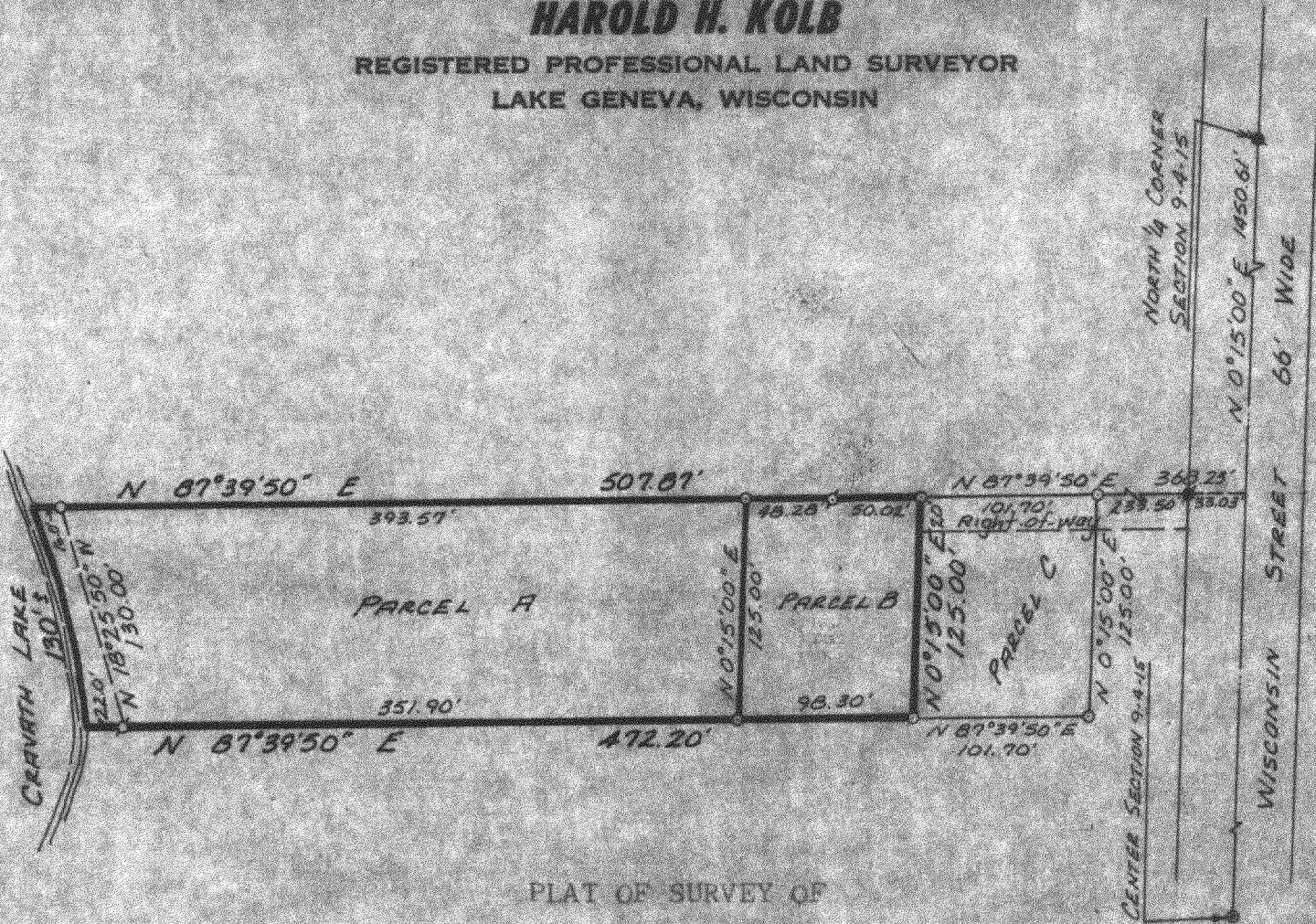

PLAT OF SURVEY OF

Two parcels of land located in the Northwest 1/4 of Section 9, T 4 N, R 15 E, City of Whitewater, Walworth County, Wisconsin and described as follows:
PARCEL A: A lot line adjustment for Parcel B; Commencing at the North 1/4 Corner of said Section 9; thence S 0°15'00" W 1450.61 feet; thence S 87°39'50" W 466.53 feet to the place of beginning; thence S 0°15'00" W 125.00 feet; thence S 87°39'50" W 373.90 feet to the Shoreline of Cravath Lake; thence Northwesterly along said Shoreline 130 ± feet to a point that is S 87°39'50" W 409.57 feet from the place of beginning; thence N 87°39'50" E 409.57 feet to the place of beginning. Containing 1.13 acres.
PARCEL B: Commencing at the North 1/4 Corner of said Section 9; thence S 0°15'00" W 1450.61 feet; thence S 87°39'50" W 368.23 feet to the place of beginning; thence S 0°15'00" W 125.00 feet; thence S 87°39'50" W 98.30 feet; thence N 0°15'00" E 125.00 feet; thence N 87°39'50" E 98.30 feet to the place of beginning. Containing 0.28 acres.
PARCEL C: Commencing at the North 1/4 Corner of said Section 9; thence S 0°15'00" W 1450.61 feet; thence S 87°39'50" W 266.53 feet to the place of beginning; thence S 0°15'00" W 125.00 feet; thence S 87°39'50" W 101.70 feet; thence N 0°15'00" E 125.00 feet; thence N 87°39'50" E 101.70 feet to the place of beginning. Containing 0.29 acres.
 Also a right-of-way 20.00 feet wide for ingress and egress described as follows: Commencing at the North 1/4 Corner of said Section 9; thence S 0°15'00" W 1450.61 feet; thence S 87°39'50" W 33.03 feet to the place of beginning; thence S 0°15'00" W 20.00 feet; thence S 87°39'50" W 335.20 feet; thence N 0°15'00" E 20.00 feet; thence N 87°39'50" E 335.20 feet to the place of beginning.

ORDERED BY: Tom Bigelow
Rt. 3
Whitewater, WI.

ACCURACY: Distances ± 0.01'
Angles ± 05"
Error of closure less
1 part in 3000.

I, EUGENE A. BLUMQUIST, DO HEREBY CERTIFY THAT I HAVE SURVEYED THE PROPERTY HEREON DESCRIBED ACCORDING TO THE OFFICIAL RECORDS AND THAT THE PLAT HEREON IS A CORRECT REPRESENTATION OF THE LOT LINES.

EUGENE A. BLUMQUIST
WISCONSIN REGISTERED LAND SURVEYOR, S-1279
DATE June 14, 1977

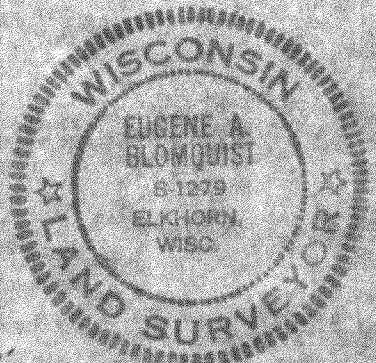

SCALE: 1" = 100'

LEGEND

- — IRON PIPE PLACED. 1" x 24" 1.13 LB./LIN. FT.
- — CONCRETE MONUMENT, 5" DIA. x 30"
- IRON PIPE FOUND

10-293