

PLAT OF SURVEY

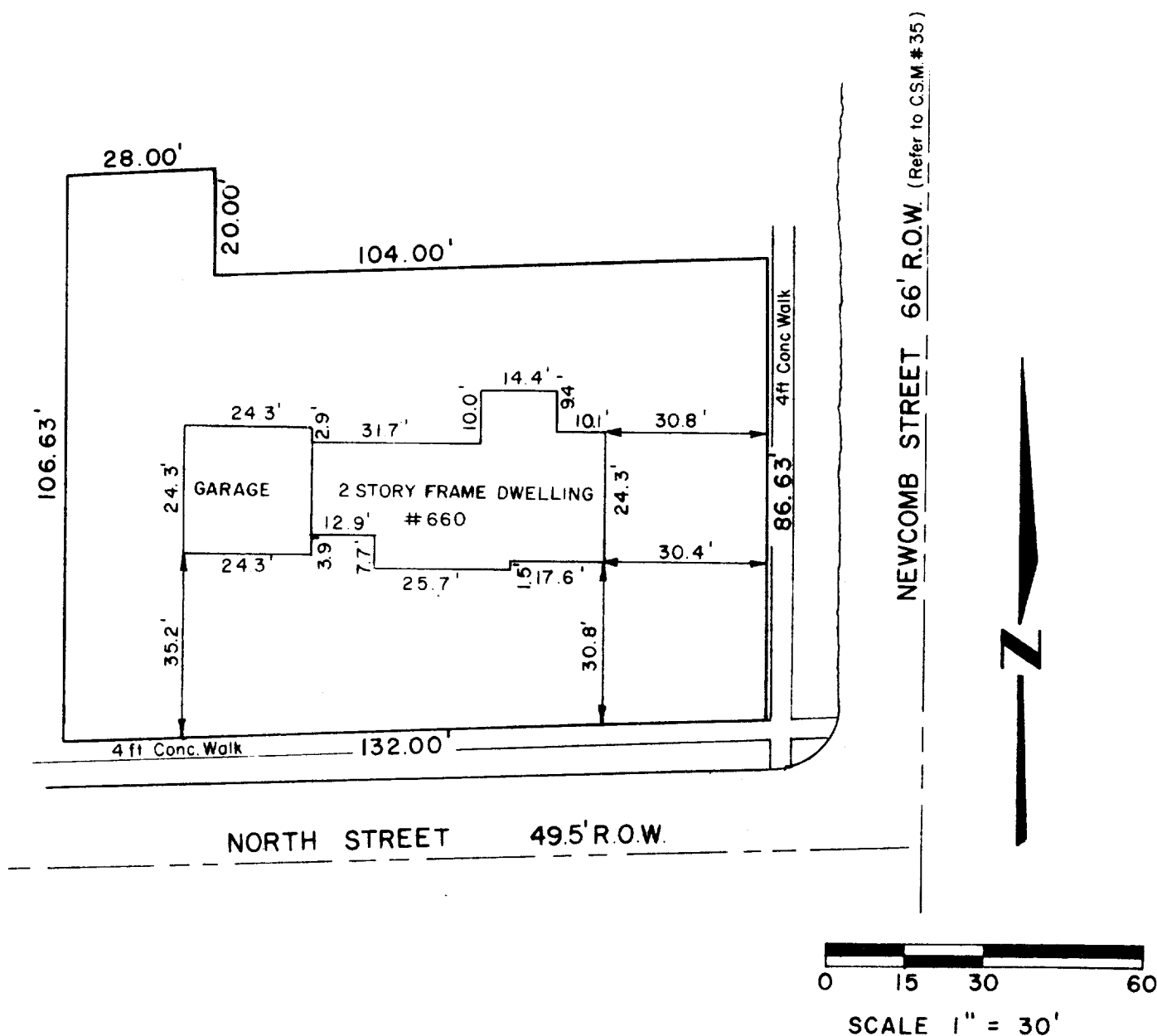

The South 1/2 of Lot 1 in Block 1 in Belknap's Addition, to the Village, now City, of Whitewater. And being a part of the southeast 1/4 of the northeast 1/4 of Section 4 in said Town. It being on the northwest corner of North and Newcomb Streets in said City of Whitewater; and also a part of said Lot 1 aforesaid bounded as follows, to-wit: Commencing at the southwest corner of the north 1/2 of said Lot 1, thence north along the west line of said Lot 1--- 20 feet; thence east and parallel with the south line of said Lot ---28 feet, thence south and parallel with the west line of said Lot---20 feet to the south line of said north 1/2 and thence west along said line to the place of beginning, Walworth County, Wisconsin.

SURVEYOR'S CERTIFICATE

I have surveyed the above described property and the above map is a true presentation thereof and shows the size and location of the property, its exterior boundaries, the location and dimensions of all visible encroachments. This survey is made for the exclusive use of the present owners of the property, and also those who purchase, mortgage, or guarantee the title thereto within one (1) year from date hereof and as to them I warrant the accuracy of said survey and map.

Date February 1, 1977

Ralph L. Anderson
Ralph L. Anderson, RLS 1327

| | | | |
|--------------------------------|---------------------------|------------|--------------|
| Prepared By | Prepared For | Date | Sheet Number |
| VALENTINE AND ASSOCIATES, INC. | WAUKESHA SAVINGS AND LOAN | 1-31-77 | 1 of 1 |
| DELAVER, WISCONSIN | EAST TROY, WISCONSIN | Job Number | Reference |
| | | 7703 | |

10-286