

HAROLD H. KOLB

REGISTERED PROFESSIONAL LAND SURVEYOR
LAKE GENEVA, WISCONSIN

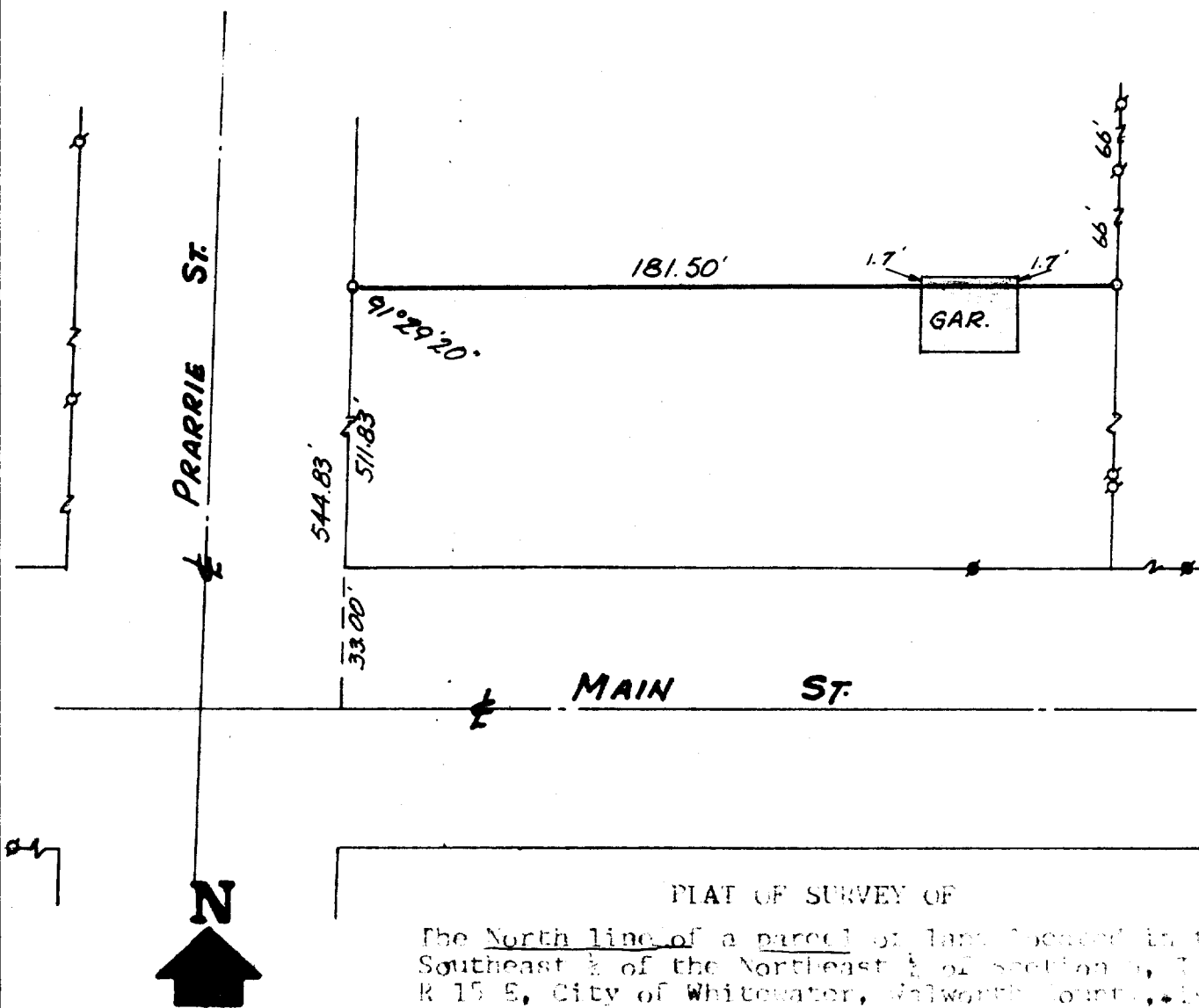

LEGEND

- φ - IRON PIPE FOUND
- - IRON PIPE PLACED
- - CONCRETE MONUMENT
- x - SPIKE

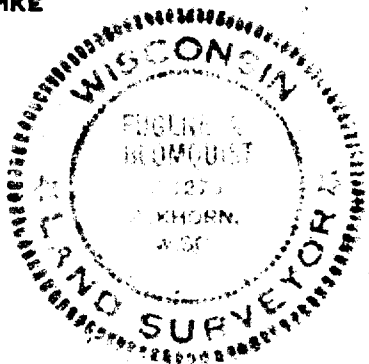

PLAT OF SURVEY OF

The North line of a parcel of land located in the Southeast $\frac{1}{4}$ of the Northeast $\frac{1}{4}$ of section 3, T 4 N, R 15 E, City of Whitewater, Walworth County, Wisconsin.

OWNER: George Isch
147 N. Prairie
Whitewater, WI.

EUGENE BLOMQUIST DO HEREBY CERTIFY THAT I HAVE SURVEYED THE PROPERTY HEREON DESCRIBED ACCORDING TO THE OFFICIAL RECORDS, AND THAT THE PLAT HEREON IS A CORRECT REPRESENTATION OF THE LOT LINES.

Eugene A. Blomquist
EUGENE A. BLOMQUIST

WISCONSIN REGISTERED LAND SURVEYOR, S-1279

DATE May 18, 1977

10-285