

PLAT OF SURVEY OF LAND DESCRIBED IN VOL. 452 PAGE 321  
 AND VOL. 381 PAGE 389 DEEDS LOCATED IN THE NE 1/4 OF THE  
 3 1/4 OF SECTION 5, T4N R15E, CITY OF WHITEWATER,  
 WALKWORTH COUNTY, WISCONSIN.

*Thomas P. A. Jensen*  
 THOMAS P. A. JENSEN  
 S.I.S. #1084  
 JENSEN & JOHNSON INC.  
 ELKHORN, WIS.

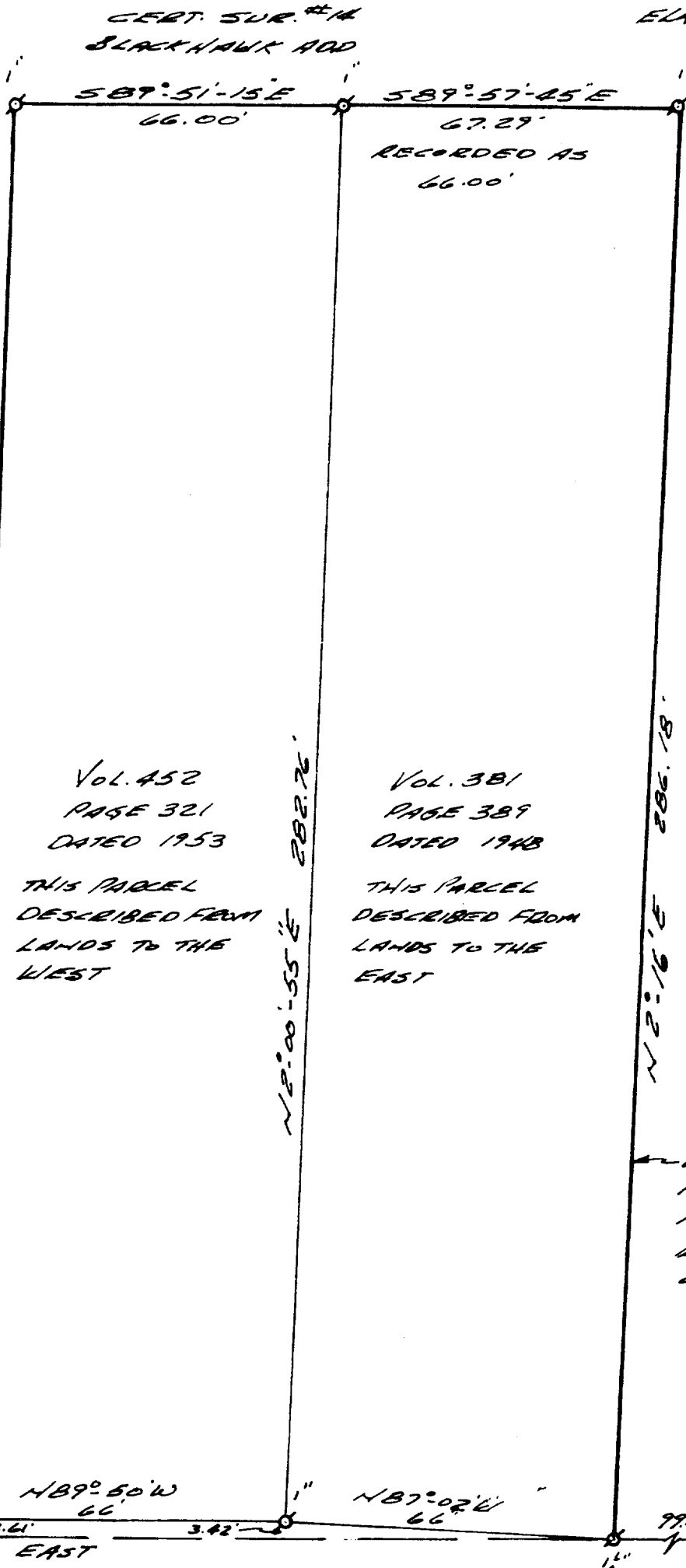

2 JULY, 1976

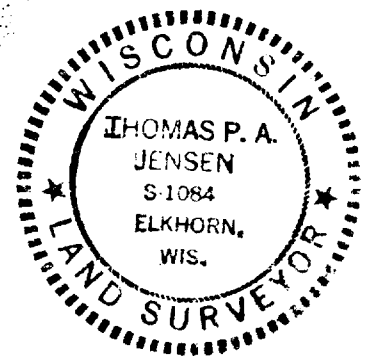

ASSUMED

SCALE 1" = 30'

⊗ - IRON PIPE FOUND

NOTE:  
 POINT DESCRIBED AS  
 407.38' EASTERLY OF  
 THE INTERSECTION OF  
 THE N. LINE OF HIGHLAND  
 ST & THE E. LINE OF  
 ELIZABETH ST.

APPARENT N. LINE  
 OF HIGHLAND AVE

VOL. 452  
 PAGE 321  
 DATED 1953

THIS PARCEL  
 DESCRIBED FROM  
 LANDS TO THE  
 WEST

VOL. 381  
 PAGE 389  
 DATED 1948

THIS PARCEL  
 DESCRIBED FROM  
 LANDS TO THE  
 EAST

SURVEYED FOR:  
 F. OGHS  
 RT. 3 WHITEWATER, WIS

WEST LINE OF EDWIN STECK  
 PROPERTY - RECORDED  
 IN VOL. 235 PAGE 361 DEEDS  
 WHICH CHECKS WITH LINES  
 OF OCCUPATION.

HIGHLAND AVE  
 60' WIDE

10-279

UP-196 (part of)  
 195