

INDIAN VILLAGE GARDEN APARTMENTS CONDOMINIUM NO. 1

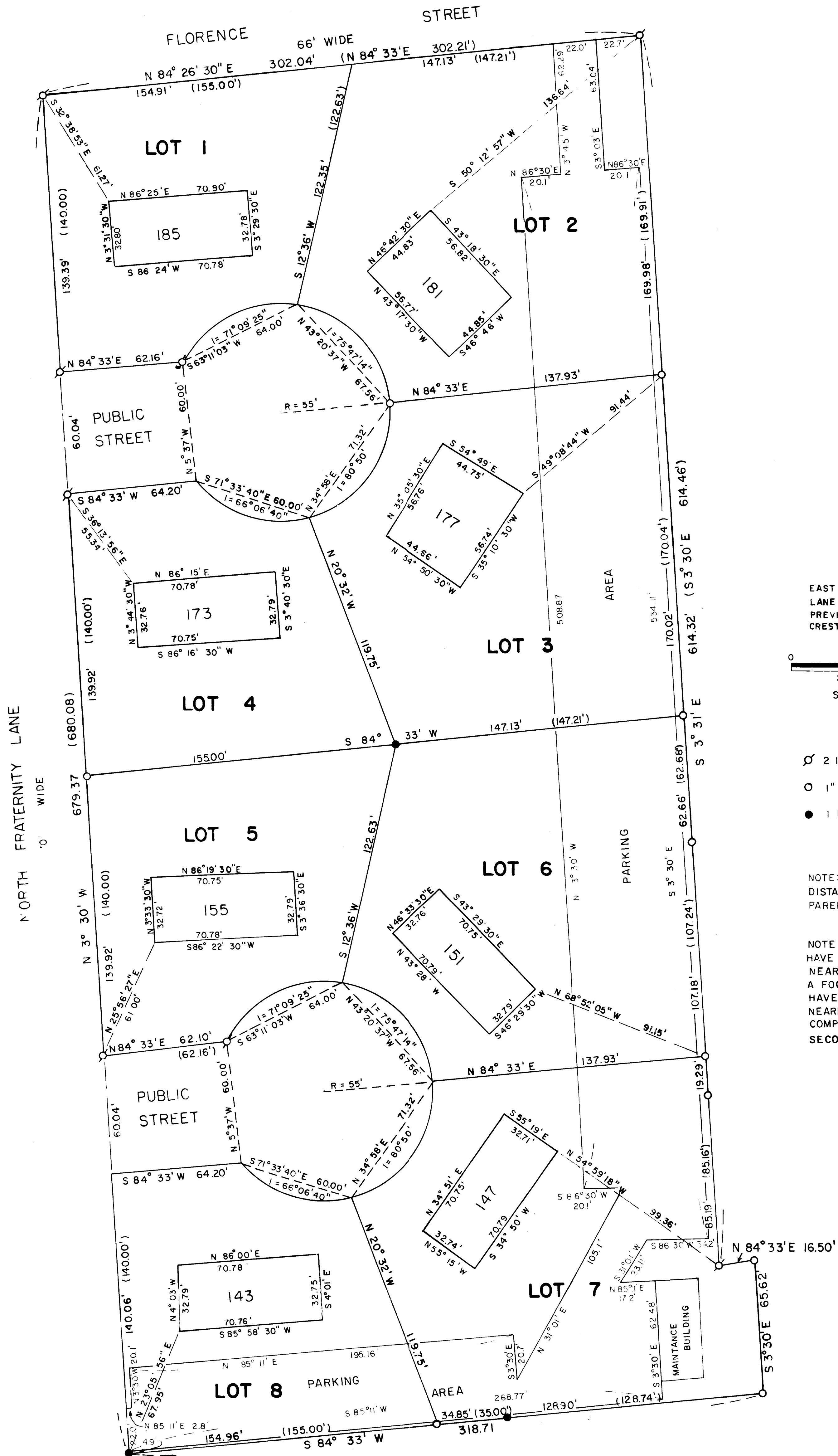

EAST R/W LINE OF N. FRATERNITY LANE ASSUMED N 3° 30' W AS PREVIOUSLY RECORDED IN ROSE CREST ADDITION.

0 25 50 100
SCALE 1" = 30'

- Ø 2 1/2" DIA. IRON PIPE FOUND
- 1" DIA. IRON PIPE FOUND
- 1 1/4" DIA. IRON BAR FOUND

NOTE: PREVIOUSLY RECORDED DISTANCES AND BEARINGS IN PARENTHESIS.

NOTE LINEAR MEASUREMENTS HAVE BEEN MADE TO THE NEAREST ONE HUNDREDTH OF A FOOT, ALL ANGULAR MEASUREMENTS HAVE BEEN MADE TO THE NEAREST 30 SECONDS AND COMPUTED TO THE NEAREST SECOND.

PART OF THE SOUTHEAST 1/4 OF THE NORTHWEST 1/4 OF SECTION 5,
TOWN 4 NORTH, RANGE 15 EAST, CITY OF WHITEWATER, WALWORTH COUNTY,
WISCONSIN.

CONSISTING OF LOTS 1,2,3,4,5,6,7 AND 8 OF ROSE CREST ADDITION.

"I HAVE SURVEYED THE ABOVE - DESCRIBED PROPERTY AND THE ABOVE MAP IS A TRUE REPRESENTATION THEREOF AND SHOWS THE SIZE AND LOCATION OF THE PROPERTY, ITS EXTERIOR BOUNDARIES, THE LOCATION AND DIMENSIONS OF ALL STRUCTURES THERE ON, APPARENT EASEMENTS AND ROADWAYS AND ENCROACHMENTS, IF ANY.

THIS SURVEY IS MADE FOR THE EXCLUSIVE USE OF THE PRESENT OWNERS OF THE PROPERTY, AND ALSO THOSE WHO PURCHASE, MORTGAGE, OR GUARANTEE THE TITLE THERETO WITHIN ONE (1) YEAR FROM DATE HEREOF.

DATED AT ELKHORN, WIS. THIS 17TH DAY OF MARCH, 1976 Thomas P. Jensen
THOMAS P. JENSEN SURVEYOR



10-275 J