

# PROPERTY SURVEY MAP

LOTS 11 AND 12, BLOCK 24, CHAPMAN'S AND LUDINGTON'S ADDITION  
TO THE VILLAGE (NOW CITY) OF WHITEWATER, WALWORTH COUNTY,  
WISCONSIN.

HIGH STREET

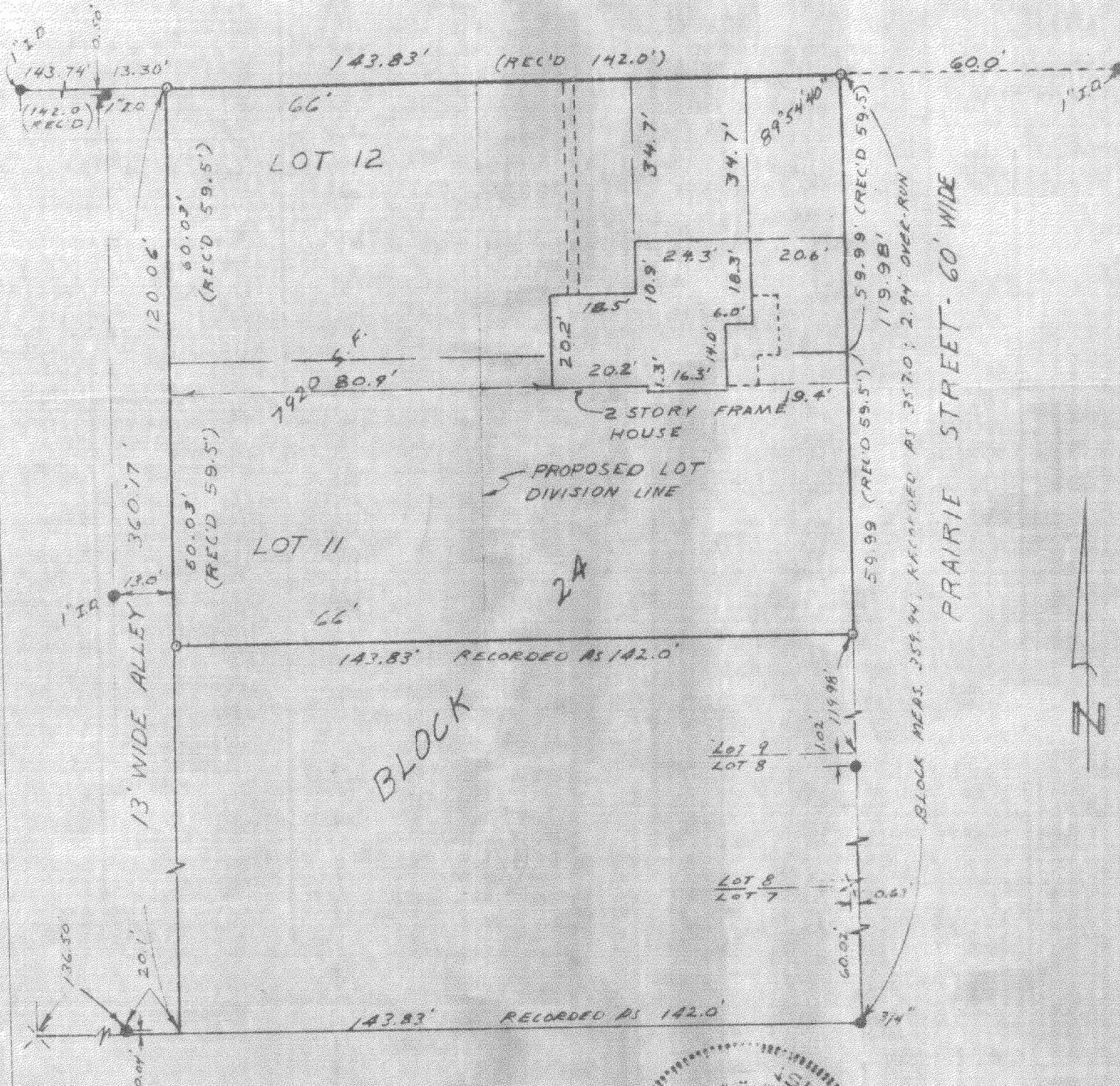

- EXIST. IRON PIPE POUND
- EXIST. SOLID ROD POUND
- CROSS CHISELED IN CONC. (EXIST.)
- 1" IRON PIPE SET (1" I.D.)



SCALE

1" = 30'

## SURVEYOR'S CERTIFICATE

I, GLEN L. NORTROP, REGISTERED LAND SURVEYOR, HEREBY CERTIFY THAT I HAVE SURVEYED THE ABOVE DESCRIBED PROPERTY AND THAT THE ABOVE MAP IS A TRUE REPRESENTATION THEREOF AND SHOWS THE SIZE AND LOCATION OF THE PROPERTY, ITS EXTERIOR BOUNDARIES, THE LOCATION AND DIMENSIONS OF ALL VISIBLE STRUCTURES THEREON, BOUNDARY FENCES, APPARENT EASEMENTS AND ROADWAYS AND VISIBLE ENCROACHMENTS, IF ANY.

THIS SURVEY IS MADE FOR THE EXCLUSIVE USE OF THE PRESENT OWNERS OF THE PROPERTY, AND ALSO THOSE WHO PURCHASE, MORTGAGE, OR GUARANTEE THE TITLE THEREIN WITHIN ONE (1) YEAR FROM THE DATE HEREOF.

DATE OF FIELD SURVEY Dec. 4, 1975  
SURVEYED FOR: Cornell Minguey  
Rt. 1, Bowers Lake Rd.  
Milton, WI. 53563

Glen L. Northrop  
GLEN L. NORTROP, R.L.S. 982

DATE 12/10/75

DRAFTED BY ARKX SURVEY LTD.  
REGISTERED LAND SURVEYORS  
CAMBRIDGE, WISCONSIN

ORDER NO. AB 338-75  
DWG. NO. 338  
SHEET 1 OF 1

C.5

10-269