

HAROLD H. KOLB

REGISTERED PROFESSIONAL LAND SURVEYOR
LAKE GENEVA, WISCONSIN

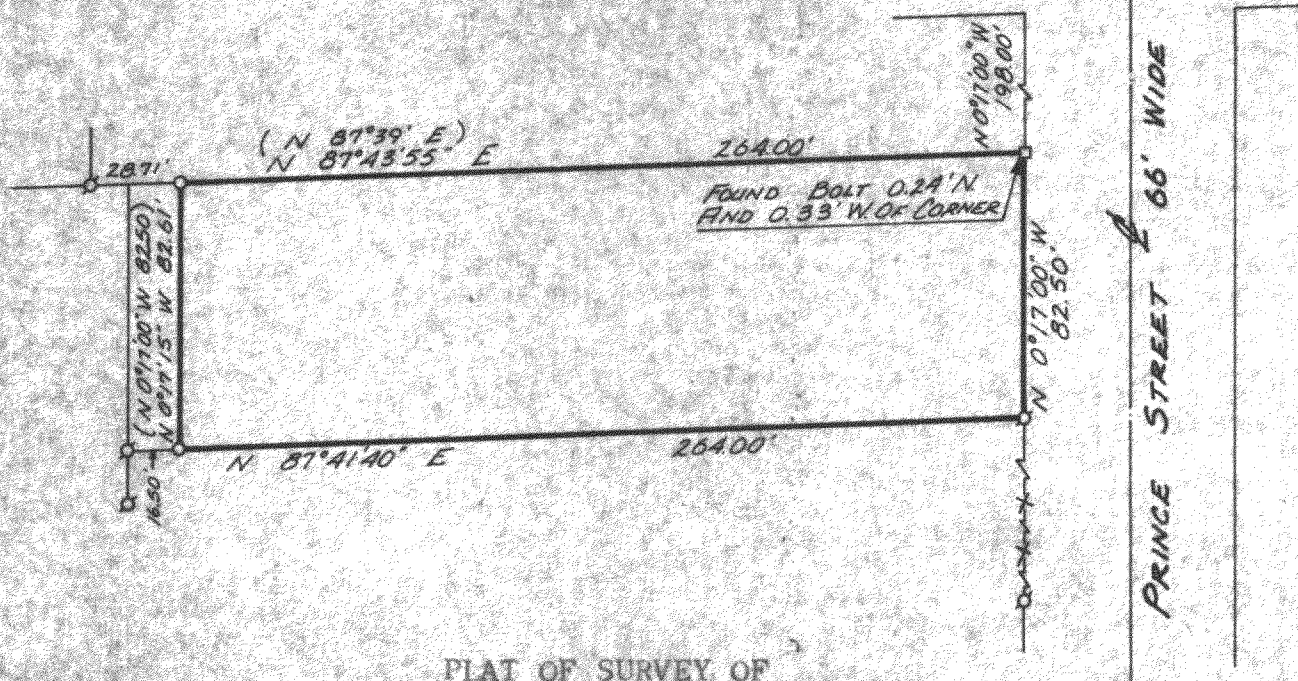

PLAT OF SURVEY OF

A parcel of land located in the Southwest $\frac{1}{4}$ of Section 5, T 4 N, R 15 E, City of Whitewater, Walworth County, Wisconsin as described in Vol. 166, Page 296 of records.

NOTE: The bearing on the East property line is assumed N 0°17'00" W from previous survey records.

OWNER: Dan Frauenfelder

ACCURACY: Distances $\pm 0.01'$
Angles $\pm 05''$
Error of closure less than
1 part in 3000.

N



SCALE: 1"=60'

LEGEND

- ⊕ - IRON PIPE FOUND
- - IRON PIPE PLACED
- - CONCRETE MONUMENT
- x - SPIKE (RAILROAD)
- () - RECORDED AS

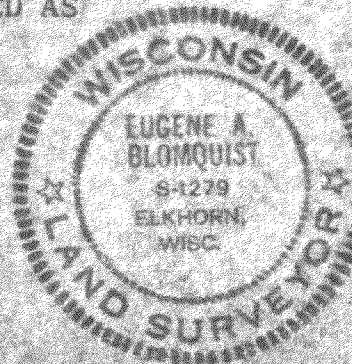

EUGENE BLOMQUIST DO HEREBY CERTIFY THAT I HAVE SURVEYED THE PROPERTY HEREON DESCRIBED ACCORDING TO THE OFFICIAL RECORDS, AND THAT THE PLAT HEREON IS A CORRECT REPRESENTATION OF THE LOT LINES.

Eugene A. Blomquist
EUGENE A. BLOMQUIST
WISCONSIN REGISTERED LAND SURVEYOR, S-1279
DATE May 2, 1977

10-267