

PLAT OF SURVEY

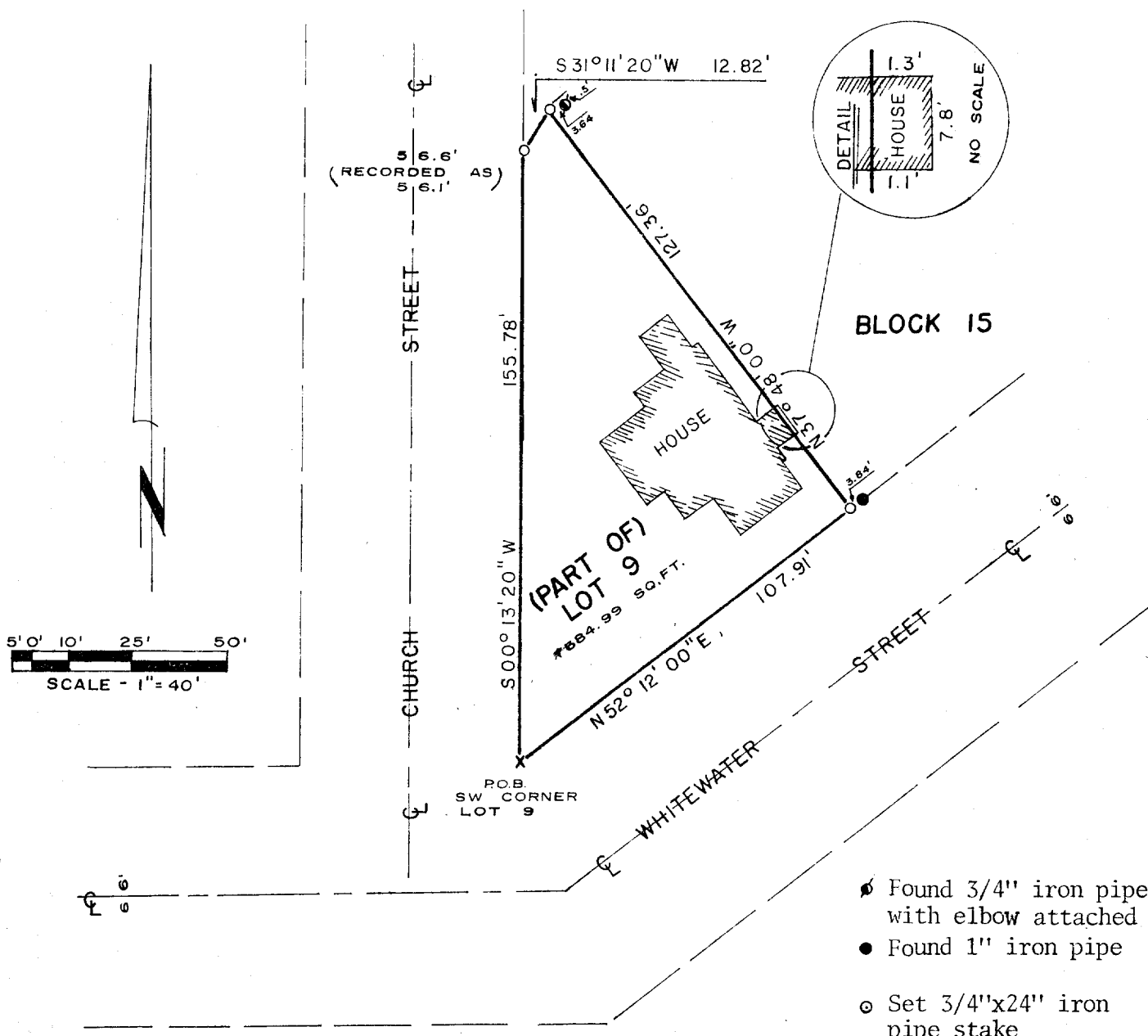

- Found 3/4" iron pipe with elbow attached
- Found 1" iron pipe
- Set 3/4"x24" iron pipe stake
- Chiselled cross in concrete sidewalk

DESCRIPTION

Part of Lot 9, Block 15, Original Plat of the City of Whitewater, in the SW $\frac{1}{4}$ of Section 4, T4N, R15E, City of Whitewater, Walworth County, Wisconsin, more particularly described as follows;

Beginning at the SW Corner of said Lot 9; thence N52°12'00"E, along the north line of Whitewater Street, 107.91 ft.; thence N37°48'00"W, 127.36 ft.; thence S31°11'20"W, 12.82 ft. to the east line of Church Street; thence S0°13'20"W, along said east line, 155.78 ft. to the point of beginning.

I hereby certify that I have surveyed the property described above and that this map is a correct representation of the lot lines and dimensions and the principle lines of the permanent structures thereon.

Date 9/10/75

James B. Woodman
 James B. Woodman,
 Registered Land Surveyor S-1239

JAMES B. WOODMAN
 S-1239
 LAND SURVEYOR
 WIS.

Surveyed for: Donna Fero
 Date surveyed: 9/2/75

STRAND, WOODMAN & ASSOCIATES
 89 N. Main St., Fort Atkinson, Wis. 53538

Land Surveyors & Engineers
 Phone (414) 563-8162