

PRATT

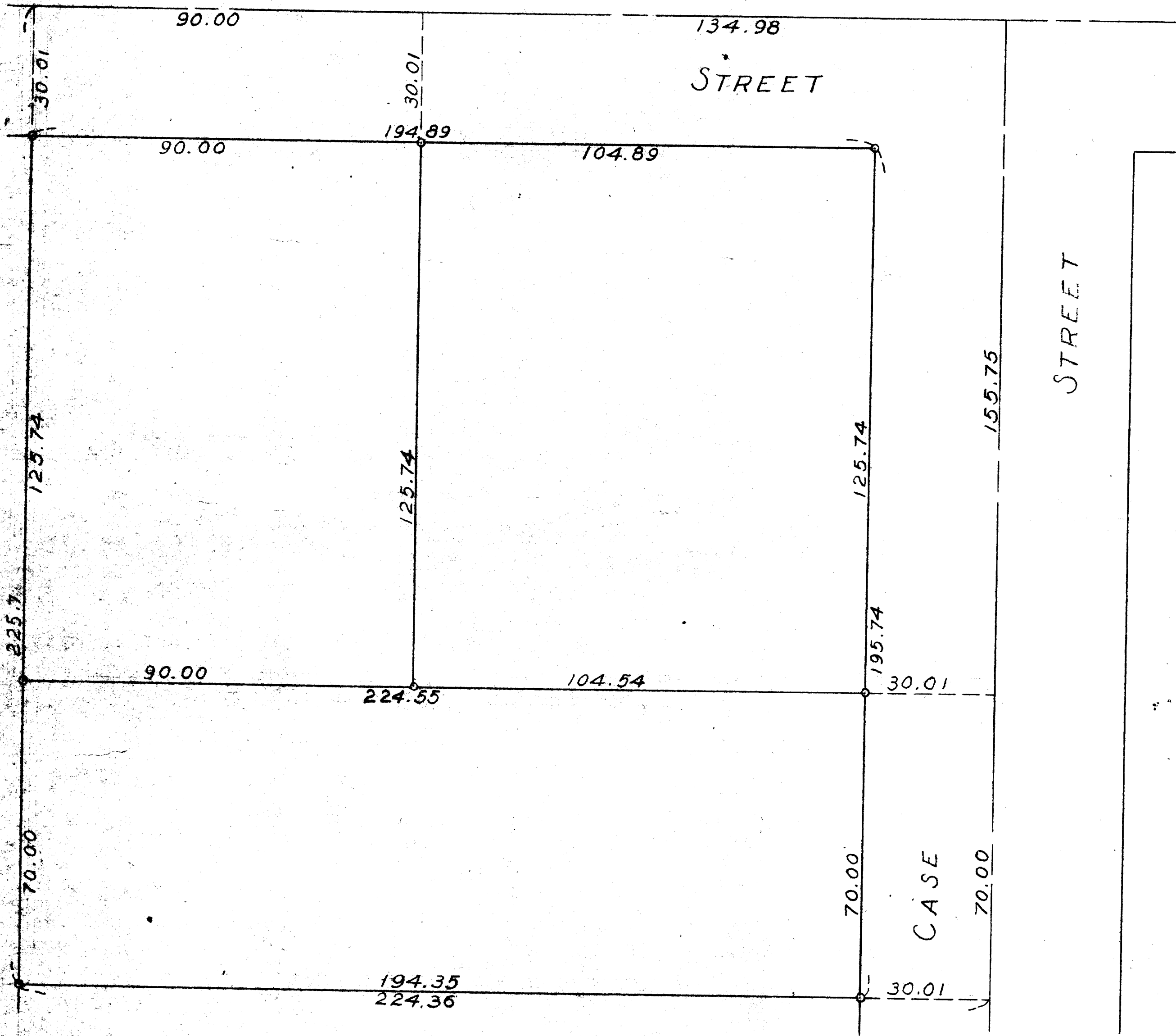

SCALE 1" = 20'  
O = IRON PIPE

PLAT OF SURVEY OF LAND LOCATED IN THE NORTHEAST 1/4 OF SECTION 5, T4N R15E, CITY OF WHITEWATER, WALWORTH COUNTY, WISCONSIN AUGUST 2, 1956

*George J. Dunham*  
GEORGE J. DUNHAM, SURVEYOR  
DELANO, WISCONSIN