

PLAT OF SURVEY

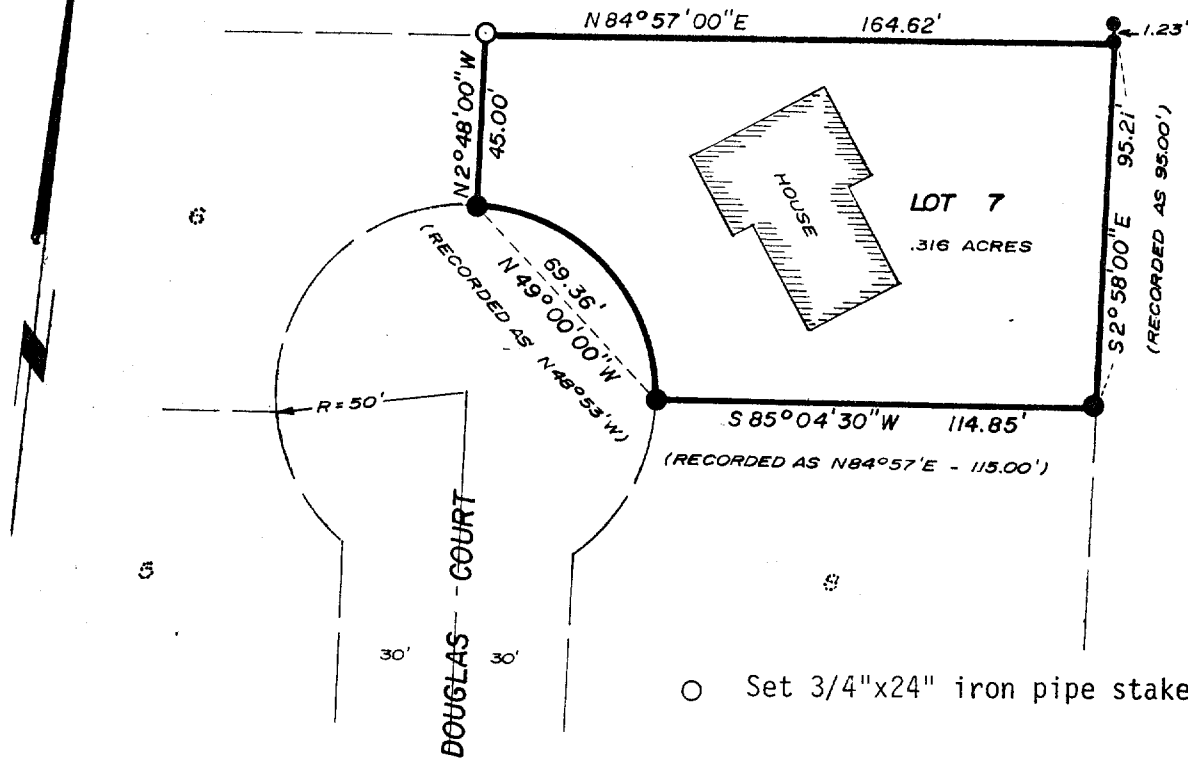
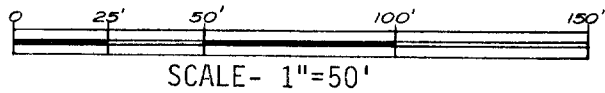

- Set 3/4"x24" iron pipe stake
- Found 1-1/4" iron pipe stake
- Found 1/2" iron pipe stake in concrete

DESCRIPTION

Lot 7, Douglas Manor Addition, in the SE $\frac{1}{4}$ of the SW $\frac{1}{4}$ of Section 5, T4N, R15E, City of Whitewater, Walworth County, Wisconsin.

I hereby certify that I have surveyed the property described above and that this plat is a correct representation of the lot lines and dimensions and the principle lines of the permanent structures thereon.

Date May 27, 1975

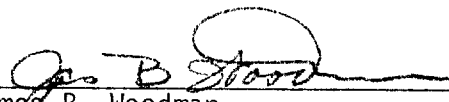
 James B. Woodman
 Wisconsin Land Surveyor S-1239

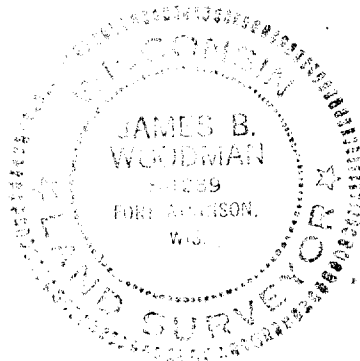

SURVEYED FOR: Dale H. Scharinger
 407 Douglas Ct.
 Whitewater, WI

DM-7

JN 75S-45

STRAND, WINKLER, WOODMAN & ASSOCIATES
 89 N. Main St., Fort Atkinson, Wis. 53538

Land Surveyors & Engineers
 Phone (414) 563-8162

10-259