

PLAT OF SURVEY

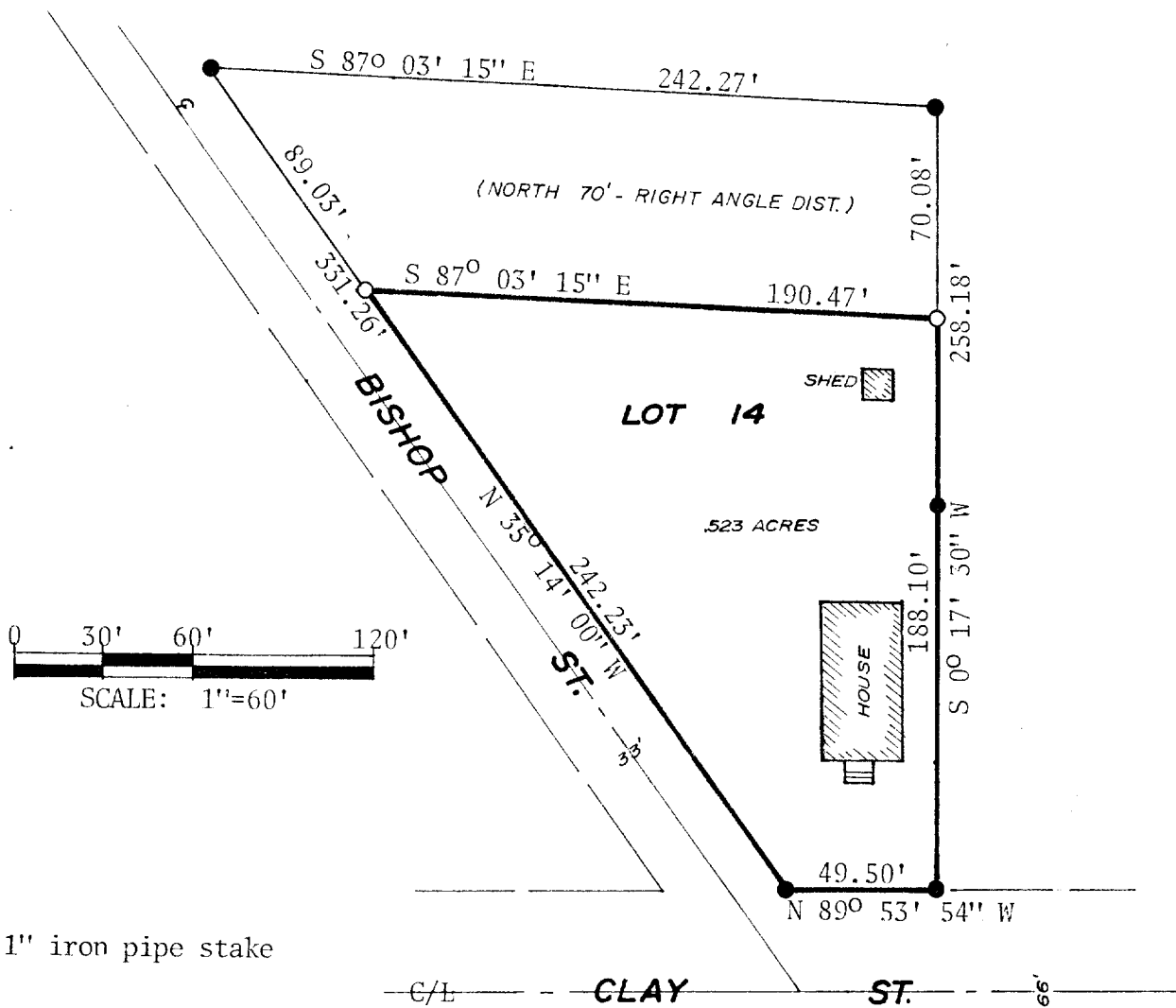

DESCRIPTION

Lot 14, except the north 70 feet of even width, Block 10, S. C. Hall Addition to the City of Whitewater, in the SW $\frac{1}{4}$ of Section 3, T4N, R15E, City of Whitewater, Walworth County, Wisconsin.

I hereby certify that I have surveyed the property described above and that this plat is a correct representation of the lot lines and dimensions and the principle lines of the permanent structures thereon.

Date April 21, 1975

James B. Woodman
Wisconsin Land Surveyor •S-1239

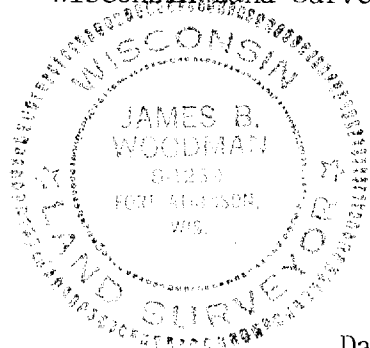

Surveyed For: Roy Stetter
734 Clay Street
Whitewater, Wisconsin

Date Surveyed: Apr. 21, 1975
Job No: 75S-27

STRAND, WINKLER, WOODMAN & ASSOC.
89 N. Main St., Fort Atkinson, Wis. 53538

Land Surveyors & Engineers
Phone (414) 563-8162

10-258