

FORT ATKINSON, WISCONSIN

Client- Wisconsin Telephone Company

Address- 201 Milwaukee Avenue  
Fort Atkinson, Wisconsin

Description-

Whitewater, City of  
Walworth Co.  
Sec. 4 T. 1 N. R. 15 E.

A 11,437 sq. ft. parcel being part of lots 1 and 2 of Block 10 of the original plat of the Village now City of Whitewater, Wisconsin described as follows: Lot 1 and the East 16-1/2 feet of lot 2 in Block 10 of the Village, now City of Whitewater, excepting and reserving a strip of land off from the North end of the above, lying and being North of a straight line drawn across said lot 1 and the E. 16-1/2 ft. of lot 2 commencing at a point on the E. line of lot 1, 30 feet south of the N.E. corner thereof, running thence to a point on the W. line of said lot 1 to a point 37 ft. south of the N. W. corner thereof and continuing said line 1 rod west from last named point upon the same course to the W. line of the E. 16-1/2 feet of said lot 2.

MAP NORTH

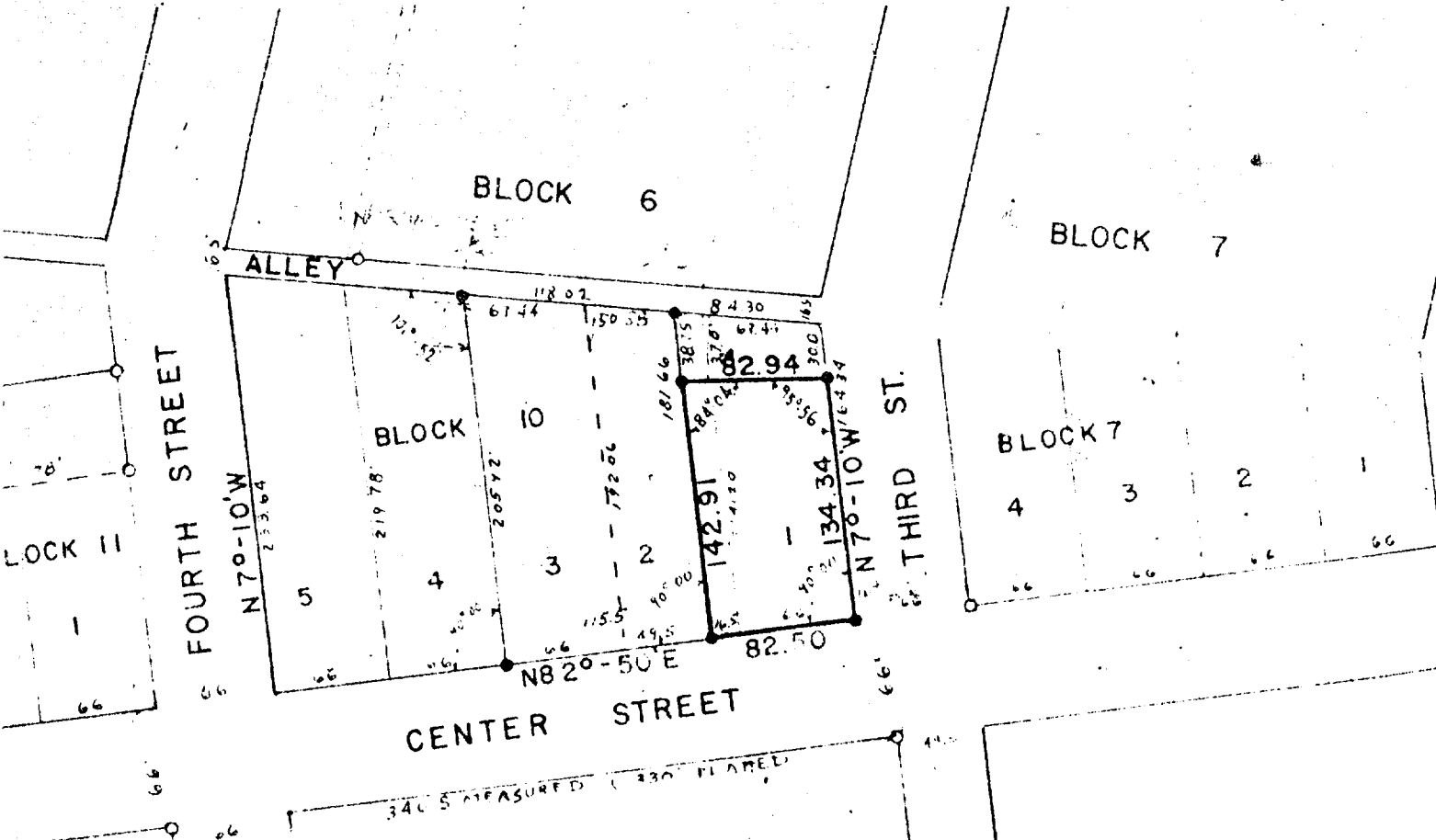

Scale of Map: 1 inch 100 feet.

STATE OF WISCONSIN }  
COUNTY OF JEFFERSON } SS.

LEGEND

- Iron Pipes Found ---X-X-X-X--- Fences
- Iron Pipes Set (T) T-Bar Stake Set
- Reference Points

I, Karl Fuge a registered surveyor of the State of Wisconsin, do hereby certify that on 10-7-58 I surveyed the above described property according to official records and that the accompanying map is a correctly dimensioned representation to the scale of the boundaries, that all buildings and improvements lie wholly within the boundary lines, and that no encroachments by adjacent property owners appear from said survey.

*Karl W. Fuge*  
SIGNATURE